GAYNOR SHOT

FIFTH EDITION

BOSTON AMERICAN

Weather Forecast: Showers To-night.

VOL. 7—No. 141. Registered in U. S. Patent Office. BOSTON, TUESDAY, AUGUST 9, 1910. ONE CENT.

Copyright, 1910, by the New England Newspaper Publishing Company.

CONDITION REPORTED CRITICAL

Discharged City Employe Attempts to Kill Chief Executive, Inflicting Dangerous Wound—"Big Bill" Edwards Shot in Arresting the Assailant of the Mayor.

HOBOKEN, N. J., Aug. 9.—William J. Gaynor, Mayor of New York, was shot and seriously wounded to-day as he was about to leave for Europe, by J. J. Gallagher, who was discharged from the department of docks on June 1.

At 1:45 this afternoon Mayor Gaynor was reported to be in a critical condition.

William Edwards, street cleaning commissioner and former Princeton football star, was also shot when he grappled with Gallagher.

Edwards probably saved the Mayor's life, as the second shot was fired during his struggle with Gallagher. Unconscious of his wound Edwards beat the assassin terribly, breaking his nose and rendering him nearly insensible.

Shot On Deck Of Ocean Steamship

The shooting occurred on the deck of the liner Kaiser Wilhelm der Grosse, while the Mayor's wife and children were nearby and he was surrounded by New York city officials. Gallagher's motive was revenge.

The Mayor was taken to St. Mary's Hospital and attended by several doctors, including his own physician, Dr. John W. Parrish. His condition is serious, but he probably will recover.

Edwards's injuries were not discovered till the party reached the hospital. He was found to have a flesh wound in his arm.

Gallagher also fired at Robert Adamson, the Mayor's secretary, who was not hit.

The assailant was arraigned under police guard as soon as he recovered from the effects of fight. He admitted the shooting and was held without bail.

Dr. W. H. Minford, house surgeon at St. Mary's Hospital, gave the National News Association this afternoon the first detailed statement concerning the condition of the Mayor and the nature o fthe wound.

Bullet Under Jawbone.

Dr. Minford was the first to attend Mayor Gaynor after his arrival at the hospital. His statement follows:

When Mayor Gaynor arrived here I immediately gave him some stimulants which aided him greatly. There was a slight hemorrhage of the throat, but this was soon stopped. The Mayor, apparently, has no pain and is conscious. We conducted our examination of the wound very slowly so as not to tire him.

The bullet esterd behind the right ear and travelled slightly upward. I attribute this to the fact that the Mayor is taller than his assailant. After passing through the mastoid process the bullet struck the right jaw bone and was deflected inward. It passed a cross the inside of the throat and grazed the wind pipe, but did not sever or puncture it. It was this grazing that caused the slight flow of blood in the Mayor's throat.

The bullet is now believed fo be lodged under the left jawbone. In fact the Mayor himself says he thinks he can feel it there.

The Mayor was surrounded by members of his family when he was shot. The would-be assassin, according to those who saw his act, apparently waited until the Mayor was detached from the crowd to some extent so that his bullet would not miss its intended mark and hit someone else.

Mayor Gaynor was on the port side of the liner and had reached the companionway of the ship. He stopped to say a word of greeting to President Montt of Chili when the shot rang out.

Near the Mayor was "Big Bill" Edwards street cleaning commissioner of New York, and former captain of the Princeton football team. Edwards saw Gallagher raise his pistol and fire. The former football player leaped upon the man, crushed him to the floor and choked him until he dropped the weapon.

Continued on Page 2, Column 1.

LOCATE BULLET BY X-RAY

HOBOKEN, Aug. 9.—The following bulletin was issued this afternoon.

Bullet not definitely located, but its location will be positively determined by the X-ray. The Mayor is conscious and resting quietly and in no immediate danger.

(Signed) DR. WILLIAM J. ARLITZ, Visiting Surgeon to the Hospital.
DR. GEORGE E. BROWNE,
DR. GEO. D. STEWART,
DR. CHARLES M. DOWD.

Mayor W. J. Gaynor, of New York, Shot To-day

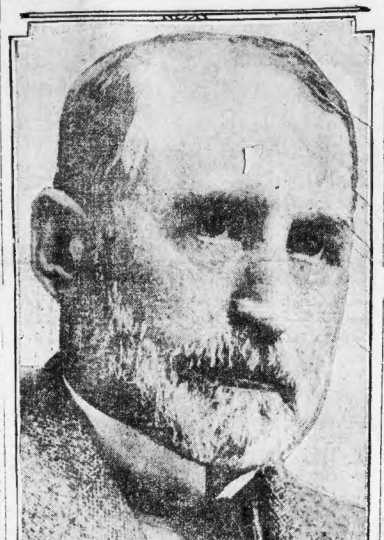

MAYOR GAYNOR.

SAY PIER ROULETTE WAS 'FIXED'

NARRAGANSETT PIER, R. I., Aug. 9.—Crooked roulette wheels have robbed society men and women of thousands of dollars in exclusive gambling places at Narragansett, according to a statement made today by one of the raiders who broke into the Narragansett Club, corralling thirty society leaders of both sexes.

"We examined the wheels before they were seized by the club waiters and taken away," said this raider, "and we found that they were fixed. By a device well known to gamblers, the speed of the wheels was regulated and the balls dropped in the desired pocket."

How much money the fashionable folk from the Pier and Newport dropped on these "fixed" wheels will never be known, but the exposure of the way in which they were victimized will add to the victim's embarrassment.

Constable George G. Cross, the young Harvard graduate who, with a few deputies, drove thirty of the most prominent summer residents from the gaming tables of the club at the point of a revolver, says he is being dogged by emissaries of these men and women over whom he holds the deadly weapon of publicity and shame.

Though he still hesitates to deliver the blow that may shatter many homes and create a great scandal, he doggedly insists that the persons caught must appear in court next Monday as witnesses.

The amount of prestige, social, political and financial, that is being brought to bear upon this young man might crush one less determined. He holds in his hands the good repute of eminent families. To all pleas for mercy he answers coldly: "Wait."

Appeal to Constable.

Many persons who profess to sneer at the efforts of this young reformer to end Narragansett Pier gambling says the whole thing will "blow over;" that after the present storm clears away the roulette wheel will spin as merrily as ever and the click of the poker chips will be heard again. But to-day more than a score of men and women who help make Narragansett Pier the fashionable place it is would gladly pledge anything in return for immunity.

DUKE D'ABRUZZI TO VISIT BOSTON

WASHINGTON, Aug. 9.—The duke of the Abruzzi will make another visit to Washington, and the date, according to advices just received by the members of the Italian embassy, is set for some time in November. It is said he has accepted engagements in New York, Boston and Philadelphia, besides at the capital. He will also lecture at the White House before a distinguished private audience.

AUTO BURNS WHEN ITS TANK EXPLODES

James F. Sheehan, of No. 39 Union park, is mourning the loss to-day of his touring car. Dashing off the road into an open lot on Weld avenue, West Roxbury, the automobile ran down a step grade for some distance, crashed into a stone wall, overturned, throwing both occupants from their seats and caused the gasoline tank to explode, setting fire to the car, which was entirely destroyed.

FIGHTING THE "WHITE PLAGUE"

Consumptives find renewed strength and gain weight taking Father John's Medicine.

MRS. W. J. GAYNOR, WHO SAW HUSBAND SHOT BY CRANK

'BIG BILL' EDWARDS WOUNDED

NEW YORK, Aug. 9.—"Big Bill" Edwards, New York street commissioner, was also shot by the man who seriously wounded Mayor Gaynor to-day. He was wounded in the left arm, but the injury was slight, it being smashed until Mr. Edwards had been at St. Mary's Hospital for some time.

The assassin also fired at Robert Adamson, the Mayor's secretary.

Before the Shooting Too' Place.

"Big Bill" Edwards came over to Hoboken in his auto. Then Commissioner Thompson, Corporation Counsel Lederle and other city officials appeared to bid the Mayor farewell. They finally strolled over to the port side of the liner on the promenade. Near the Mayor was his secretary, Robert Adamson. The Mayor had just turned away from a short chat with President Montt of Chili.

Edwards had the most to say to the Mayor and engaged all of his attention for some time. Dr. Lederle and the others stood by listening. ... few yards away were Mrs. Gaynor and the children. There was quite a crowd of passengers near by. Word had been passed around that Mayor Gaynor was on board and as a result he was followed by the usual string of curious gazers.

It was a bit cloudy out warm enough to make superfluous clothing in the way, and the Mayor stood with his hands behind his back.

How Gallagher Appeared.

A rather tall, heavy set man approached them. He looked a little out of place among the first-class passengers. He wore a faded brown suit of clothes and a frayed derby hat. The hat was pressed down close over his partly bald head. He had a sandy mustache, and a little bit of sandy hair. The man did not seem particularly excited. Some of the passengers noticed him before the shooting and they said he looked remarkably cool.

The man with the sandy mustache finally strolled over toward the Mayor. He edged his way up so close that he was within but more than two feet of Mr. Gaynor. Then he suddenly drew a revolver and fired point blank at Mr. Gaynor's head. The would-be assassin then pulled the trigger again, but by that time Edwards had struck the pistol, knocking it upward and sending the second bullet wild. Edwards, frantic with rage, then set upon Gallagher, the assailant, while Mr. Gaynor collapsed, still holding to the railing.

Dr. Lederle, Mr. Tompkins, Mr. Watson and Adamson, rushed in with Edwards. They all grew Gallagher a terrific beating, but Edwards administered most of the punishment. During the excitement it is thought that the pistol, which the man used was knocked overboard. Gallagher tried to fight back, but he was no match for Edwards, the college football player.

The chief deputy commissioner grabbed the man by the scruff of the neck, jammed him over against the port side of the boat, held him there and beat him unmercifully.

Finally Gallagher began fanning at the air with his hands and others of the ship's crew tried to take a hand in beating Gallagher. Edwards restored Edwards to his senses and he took protective measures to arrest the man.

"He's under arrest," shouted Edwards. "Let the law deal with him."

Two Hoboken detectives were on the North German Lloyd docks at the time. They ran up and arrested Gallagher. Then they took him over to police headquarters in Edwards's auto.

BAILEY FIGHTS FOR RE-ELECTION

GALVESTON, Tex., Aug. 9.—With Senator Joseph W. Bailey fighting for his political existence against the most formidable opposition that has confronted him in years, the State Democratic convention opened here today with a situation probably without precedent in the country, as it involved the prohibition issue. O. B. Colquitt, leader of the "wets," will make the race for Governor this fall.

The submission of a constitutional amendment providing for State wide prohibition was demanded by 250,000 majority in the recent primary election and the prediction was made here today that the Democratic platform will include a prohibition plank.

Cone Johnson, defeated prohibition candidate for the gubernatorial nomination, is one of the leaders of the anti-Bailey forces.

ROCKEFELLER PLEADS GUILTY; FINED $5

CLEVELAND, O., Aug. 9.—John D. Rockefeller to-day dodged appearing in court, but through Supt. Josephs of his Forest Hill estate, pleaded guilty before Justice Dunn, in South Euclid, and paid a $5 fine for auto speeding with 23 costs.

THE WEATHER.

Partly cloudy to-day. Wednesday unsettled, probably with showers. Moderate winds, generally easterly.

Sun rises 4:42 a. m., sets 6:55 p. m.
Moon sets 9:20 p. m.
High tide 1:53 a. m., 2:22 p. m.

26 ARE DROWNED IN SCHOONER WRECK

NASSAU, The Bahamas, August 9, twenty-four men and two women were drowned, according to information received here to-day, when the schooner Emma was wrecked yesterday near Castle Island. All the victims were negroes. Five survived, reaching Ringed Island after a terrific fight with the sea. The Emma was bound from this port to Jaugua with laborers for South America.

MAGNOLIA CUP IS CAPTURED BY MISS SEARS

OCEANSIDE, Magnolia, Aug. 9.—Like the bowler who cries "Set 'em up again," Eleanora Sears, are defeating Mrs. Richardson 6—2, 6—1 in the second round of the Magnolia tennis tournament on the Oceanside courts this, took on Helen Pendallow of Jamaica Plain, in the semi-finals. Miss Pendallow is defeated Miss L. Wadsworth in the second round.

Miss Sears, who is seen defeating everyone she has force across the net along the North Shore this season, is planning to play in the Newport tournament, and for this reason all is beginning to worry for fear the date will be mixed. While she was trying to make arrangements to play tomorrow morning here, Miss Pendallow finished hermatch with Miss Wadsworth and came to the room by declaring that she was read to play again.

Miss Sears took off her tennis coat, and as the spectators scrambled for the places play was started.

Miss Pendallow won the Magnolia women's challenge cup in 1908. Other scores today were Miss Johnson defeated Miss Cullert, 6—2.

Miss Sears evidently was in a hurry to get home for lunch, for she finished the match with Miss Pendallow in less than a half hour winning two love sets. It was the first no sho has shown any speed. Her serve which has made her famous, was in mired at nearly every stroke. And many of the games were won without allowing her Pendallow a point. Miss Sears will go in the finals Thursday morning at Berlock.

It isn't what you pay for advertising; it's what advertising pays you. Advertising that pays is he only cheap advertising; advertisian that doesn't pay is dear at any price. Advertising in the AMERICAN pay best, therefore it is the cheapest.

ROOSEVELT AND BOURNE CONFER ON REFERENDUM

NEW YORK, Aug. 9.—Among the callers at the Outlook office to-day was Senator Jonathan Bourne of Oregon, who was a leading advocate of another term in the White House for Roosevelt before the latter's second term ended. Senator Bourne announced that he had come to urge Mr. Roosevelt to support laws throughout the country providing for the initiative and referendum, the recall, the direct primary and corrupt practices acts.

After a long conference Senator Bourne refused to state Mr. Roosevelts' attitude. The former President, when a message was sent it, gave this reply:

"My telegram to Lloyd Griscom after his talk with Gov. Hughes at Boston will explain that lam in hearty sympathy with popular government."

The telgram referred to was that which urged the Cobb compromise direct primary law, which was afterward defeated at Albany.

MADRIZ'S SOLDIERS HARASS AMERICANS

BLUEFIELD, Aug. 9.—Soldiers of President Madriz are invading property of American citizens in Nicaragua. They have seized provisions and impressed laborers on the estate of Alfred Scott and have occupied a large American ranch at Chontales. Consul Gilvarez at Managua to-day made formal protest to President Madriz and notified him that he will be held accountable for the protection of American life and property. The armies of Estrada and Madriz are fighting at San Ubaldo. Ex-President Zelaya's family has fled to join him.

MAYOR GAYNOR OF NEW YORK SHOT FOR REVENGE ON OCEAN LINER

Dangerously Wounded in the Head by Discharged Employe as He Was About to Sail for Europe.

Continued from First Page.

"I came here," sputtered Gallagher, "to get even. This is where I put the Mayor out of business."

Motive for Shooting.

"I came over here to put the Mayor out of business. They took my bread and butter away from me, and I want you to understand it wasn't porterhouse steak either."

This was the motive for the attack, as given by Gallagher when he was arraigned before Recorder McGovern a few minutes after the shooting.

The Mayor was surrounded by members of his family and friends wishing to see him off on his vacation trip. Among the latter was William ("Big Bill") Edwards, street cleaning commissioner of New York, and former Princeton football star, who told the following story of the shooting:

"We were chatting about various things, and the Mayor was in an unusually good humor. He was joking about the weather, saying that it was his luck that the rain had stopped during the night, and it looked as if he was going to have a good start on his trip at any rate.

"I stepped to the outside of the group as others began to come up to shake the Mayor's hand, and as I did so I noticed this man Gallagher over near the rail at the side of the ship.

"I didn't take much notice of him, but remember now that he had fixed his gaze on the Mayor and was looking at him steadily.

Leveled Pistol at Mayor.

"I did not consider this strange as nearly everybody there was also looking at the Mayor and waiting an opportunity to grasp his hand. So I turned to look out over the bow of the ship and then looked around again over to where Gallagher was standing.

"I was horrified to see that he had drawn a pistol and was levelling it on a line with the Mayor's head. The man had evidently been waiting for the group to separate so that there would be no danger of his shot striking anybody else.

"He fired just as I shouted and made a leap for him. The bullet had hardly left the pistol before I was on top of him. He fought hard, but I just squeezed him with all my might and crushed his arm until he let the pistol drop to the deck.

"I hardly remember what happened during the next few moments. I only know that I was obsessed by the thought that my friend, the Mayor, had been shot by an assassin and might be dead for all I knew.

Assassin Overcome by "Big Bill."

"So I just pounded the man as hard as I could until I knew he was helpless to do anymore damage.

"Then I dragged him away by the collar. People were screaming and shouting all around me. There was the wildest confusion, but my only thought was to get the man off the steamship and hand him over to the police. At last I got him to the gangplank, where I was met by several policemen and I handed him over to them.

"It was one of the most cold-blooded and deliberate attempts at murder that I have ever heard of."

Within a few minutes after the Mayor had fallen the prisoner was in the police court before Recorder McGovern. There he made his dramatic declaration of his motives.

He smiled dryly as he spoke of the bread and butter taken from him. The formalities lasted but a few moments and then he was led to a cell. As he left the court he asked:

"How is he?"

The removal of the Mayor to St. Mary's Hospital was ordered immediately after a professional examination of his injury had been made. The steamer's physician was the first to reach his side. The Mayor was carried to his suite of rooms, but a few yards distant, where the flow of blood was checked. The preliminary medical attentions were continued on the way to the hospital.

The stretcher of St. Mary's ambulance was carried through a lane beaten out in the crowd by the police reserve. It was taken direct to the steamer suite, where the Mayor was placed on it. The return to the ambulance, which was driven up to the gangplank, was made with the utmost care. Though no time was lost in the return trip to the hospital, the ambulance was driven so that the patient would suffer no shock from vibration.

Mrs. Gaynor Near Collapse.

Almost before the ambulance reached the hospital the friends and relatives of the Mayor were there. A string of motor cars had been put at their disposal, many owners who had never met them volunteering the use of their machines. At the hospital Mrs. Gaynor was attended by one of the house physicians. She was near collapse.

In spite of her weakness she insisted on being allowed to go to the ante-room of the chamber in which her husband had been taken. She was supported by her children. All were weeping.

Captain C. Pollock of the steamship was one of the first to reach Mr. Gaynor when he fell to the deck. The captain met the emergency with orders that resulted in the control of the crowd and made easy the way for the removal of the injured official.

"Mayor Gaynor was not seriously injured," said Captain Pollock as he left the Gaynor suite.

Gallagher Insane from Worry.

After his arraignment, being held to await the result of his victim's wounds, Gallagher admitted that he had sought revenge for his dismissal.

Gallagher was formerly a watchman in the department of docks. He was appointed April 7, 1903, by the then dock commissioner, Maurice Featherson, and continued in the employ of the department up to a few weeks ago.

The man is fifty-eight years old, and a widower, and the loss of his job was a severe hardship. The reason given for letting him out was that there was already too many workmen in the dock department. Gallagher wrote to the Mayor and got an answer telling him that his discharge could not be helped. He is believed to have been driven insane by worry.

While he was struggling with Street-Commissioner Edwards he kept saying: "This is where I am going to get even," and "I came over here to put the Mayor out of business and I did it."

Family with Him.

With Mayor Gaynor at the time of the assault were several members of his family. An ambulance call was turned in. At the same time police reinforcements were summoned. The clanging of ambulance and patrol wagon bells added to the turmoil on the pier. For the moment the work of preparing for the vessel's departure was dropped, all employes of the steamship company turning their attention to the preservation of order, from the captains of the liner and the pier down to the stevedores.

MAYOR GAYNOR WAS BOSTON RESIDENT 37 YEARS AGO

William J. Gaynor, Mayor of New York city, was a resident of Boston thirty-seven years ago and began his law practice here. The little known facts were recently brought to light through a conversation between Mayor Gaynor and Mayor Fitzgerald during the latter's recent visit to New York.

Moreover, there are in Boston two old friends, one of whom boarded at the same house with the present Mayor of New York when he was then simply William J. Gaynor, an energetic young lawyer. These Bostonians, like Mr. Gaynor himself, have since distinguished themselves, for they are Sergeant Edwin E. Snow of the Ancient and Honorable Artillery Company and J. O. Burdett, a well-known lawyer and former chairman of the Republican State Committee.

Gaynor Liked Boston.

It was at 90 Waltham street in a boarding house kept by a Mrs. Harris that these three men came together in 1873, and the memories they preserve of those associations are still pleasantly clear. Indeed, when Mayor Fitzgerald was talking with Mayor Gaynor, the latter remarked: "I have always been fond of Boston, and probably very few persons recall the fact that I once lived there for more than a year. I boarded at 90 Waltham street, and I remember with pleasure the homelike comforts and the excellent New England cooking of Mrs. Harris, the landlady. The associations there were cheerful and from my fellow boarders I gathered a liking for Boston and Bostonians that has never left me. Up to a few years ago I was accustomed to run over to Boston occasionally, and my only regret was that such a familiar old landmark as the Boston Museum, where I was a regular patron, had been torn down."

At the time to which Mayor Gaynor refers, he was just past twenty-one years of age, and had come to Boston from his father's farm near Whitestown, Oneida County, N. Y. There he had educated himsel and had started teaching school when he was only nineteen years old.

Meanwhile he was studying law and he finished his law studies and passed the Massachusetts bar examinations soon after arriving in Boston. His office in 1873 was at 8 Pemberton square, and it was then that Mr. Burdett and Sergeant Snow recollect him best.

Mr. Snow's Recollections.

Sergeant Snow, who is a descendant of Nicholas Snow, who came over on the ship Anne in 1623 and who is secretary of the Military Museum and Library of the Ancients and Honorables, was at that times employed as a clerk, and he remembers very well the evenings he spent talking of plans for the future with young Gaynor, the lawyer.

"I remember William J. Gaynor very well," says Sergeant Snow, "for he lived on the third floor of the house at No. 90 Waltham street, and my wife and I also had rooms on the same floor. At the time I did not know where Gaynor came from, but somehow I got the impression that he came either from Pennsylvania or Nova Scotia. He was a hard student and often worked over his books late into the night. Nevertheless, he was the sort who could, and would, take time from his studies to indulge in a social chat, and many an evening I dropped into his room to smoke a pipe and talk things over with him.

"Although he struck me as a young man of strong personality and more than average ability, I never imagined, of course, that some day he would be Mayor of the greatest city on this hemisphere. But as I look back on it now, it seems that I might have guessed something of the sort if I had been anything of a prophet. For example, one thing that remains in my memory is the way in which young Gaynor always talked of big things, of great achievements. He was then practicing law and it seemed to me that he had a better clientele, a more profitable business, than the average young lawyer fresh from the country. Still he wasn't satisfied, and he seemed to think that his energies were cramped and confined in Boston. He was always talking of New York and of the opportunities he believed were there for a young man of energy and ability.

"Whenever we got talking together, he would revert after awhile to his dreams of New York. I had heard the same sort of thing from other young men and I must confess that I did not take Mr. Gaynor's conversation as seriously as I should. As I look back on it now I can't see how I could have felt otherwise. He had a good practice for a young lawyer, and with his constant study and attention to business it was certain to increase as the years went by. Therefore what could have been more natural than my supposition that his aspirations for the larger stage of New York would be dropped and that he would settle here in Boston to become an ornament to the bar of Massachusetts?

Methodical in His Habits.

"I recall that he was most methodical in his habits. Not that he was a grind who did not mix in life outside his law studies. For that matter he was a regular attendant at the theatre, and, if I remember aright, he made it a point to see every star who appeared at the old Boston Museum. But when he went to the theatre one night he devoted twice as much time the next night to his studies. And when I, and perhaps a few other lodgers, dropped into his room of an evening he stayed up after we had left to make good in study the hours he had devoted to conversation.

"As well as I can remember it was the latter part of 1873 that he called me into his room one night and pointed to his trunk that was already half packed. 'Well, Ed,' he remarked with a smile 'I'm getting ready to leave Boston. I'm going to try my luck in New York or Brooklyn.' At first I could hardly believe it. I wanted to know why he was going away when his affairs were beginning to prosper. He waved it all aside airily and said, with a certain tone of resolution, that he felt sure he could make a greater success in New York, and that it was high time he should be going. Every year was precious at this time of life, he told me, and he felt that it was then or never for him to make the change.

"Well, we gave him a send-off at the old boarding house on Waltham street and we wished him all the luck in the world. None of us guessed what he was going to accomplish, but I know that for my part I felt he as destined for big things—how big I had no conception. As the years have passed by I have followed his career with a strong personal interest, and now I believe that he is the logical nominee of the Democratic party for the presidency. If he gets it he can count on my vote, and I think that his other old friends in Boston will vote for him also, whatever their party affiliations may be. If he had remained in Boston it is only reasonable to suppose that he might have risen here to the mayoralty or the governorship, for he is the sort of man who makes his mark wherever he locates."

BRIEF REVIEW OF MAYOR GAYNOR'S EVENTFUL CAREER

William James Gaynor was born in 1851 at Whitestown, Oneida county, N. Y., which was likewise the birthplace of his father, Kieran Gaynor, also of his mother. His father was a member of a small society of Abolitionists in that locality, led by Beriah Green and other co-workers of Gerritt Smith, and voted in 1844 for George G. Birney for President of the United States.

The son worked on a farm and had no schooling except an occasional month or two in the district school and a term or two at the Whitestown Seminary. While a mere boy he left home and taught school and was a tutor in Boston. He came to Brooklyn in 1873 and was admitted to the bar there in 1875.

Judge Gaynor's mothers was Elizabeth Handright, and she was born at Plattsburg, N. Y. Kieran Gaynor, the Judge's father, was naturalized as an American citizen before the Court of Common Pleas in the County of Oneida at Utica, N. Y. on September 12, 1844.

Became Christian Brother.

Judge Gaynor entered the order of the Christian Brothers about the year 1864, after he had spent some time in preparation at the Assumption Academy in Utica, conducted by the Christian Brothers. He was sent to St. Louis and entered the Christian Brothers College there as a novice employe. He took the name of Brother Adrian Mary. After remaining in St. Louis about three years he was transferred to California, owing to delicate health.

For the purpose of recruiting his health he made the trip to California in a roundabout way, going down through Mexico and Central America and crossing the Isthmus of Panama and up the Pacific Ocean to his destination in California. Before he reached there, however, he had made up his mind to leave the order of the Christian Brothers and did so soon after arriving in Californa.

He has taken no vows or incurred any religious obligations which would have prevented his leaving the order with full honor to himself and in keeping with the rules of the order of the Christian Brothers.

Judge Gaynor at present has two sisters residing in Utica, Miss Mary E. Gaynor and Mrs. A. V. Lynch. Both are Roman Catholics, the former attending St. Patrick's Church, where most of her brothers and sisters were baptized, and from which her father and mother were buried, and the later being a communicant of St. John's Church.

Debut in Politics.

In 1875 young Gaynor moved to Flatbush and soon became immersed in local politics, taking the initiative in many reforms, of which he made a personal success. Later he moved to Brooklyn, which was then dominated politically by the McLaughlin ring.

Gaynor learned that the ring had bought the Long Island water supply company for $185,000 and had contracted to sell it to the city for $1,500,000. He exposed the graft through a taxpayer's suit, and to the consternation of the ring the swindle that would have netted them $1,300,000 was frustrated after the case had been taken to the highest court.

In 1893 Brooklyn became aroused at the corruption of the John Y. McKane contingent. McKane was chief of police. The nomination for Mayor was tendered to Gaynor. He declined, but later accepted the nomination as a justice of the Supreme Court, to strengthen the ticket and help elect Mr. Schieren for Mayor.

Downfall of McKane.

As soon as Mr Gaynor became a justice he went right after McKane, with the well-known result that McKane was sentenced to state prison for seven years, and sixteen of his associates were also imprisoned.

When Alton B. Parker was running for President an effort was made to get Justice Gaynor to run for Governor. He would not encourage the suggestion. Richard Croker, it is said, once tried to get Justice Gaynor to accept the Tammany nomination for Mayor of the enlarged city, but he declined.

Mr. Gaynor was elected Mayor of New York in 1909. Mr. Gaynor was the candidate of Tammany Hall. His home was at No. 20 Eighth avenue, Brooklyn.

GAYNOR EXPLAINS HIS ATTITUDE TOWARD ALBANY

NEW YORK, Aug. 9.—On the eve of Mayor Gaynor's intended departure for Europe to-day the New York American yesterday made earnest effort to get from him some direct statement of his attitude toward the Democratic gubernatorial nomination.

"No one has authority from he to form any political clubs in my name or otherwise, or to say I am a candidate for Governor," said the Mayor. "I regret exceedingly that any one has felt at liberty to do the like. I have no ambition whatever except to fill the office which I now hold, fairly well. It is, in fact, a much greater office than that of Governor, if I may speak plainly. The political, executive and administrative powers attached to it are greater than those of any office in the United States, save one."

EXPECTING DEATH, GAYNOR SENT HIS FAREWELL TO PEOPLE

NEW YORK, Aug. 9.—As Mayor Gaynor was being carried to the Ambulance to be taken to St. Mary's Hospital he looked up at the doctors and said with a wan smile:

"Bid goodby to the people for me."

As he uttered these words the Mayor sank back unconscious.

GALLAGHER LETTERS THREATEN GAYNOR

NEW YORK, Aug. 9.—In the office of Mayor Gaynor there was found to-day a pile of threatening and berating letters from J. J. Gallagher, who shot Mr. Gaynor to-day at Hoboken. Every day for weeks Gallagher has written, complaining of his discharge from the dock department. Many of the letters were unopened, the handwriting being recognized. Some were turned over to the police. For nearly a week a mysterious man now believed to have been Gallagher has been loitering about the City Hall. The description of this man, who attracted attention by his odd manner, tallies with that of Gallagher.

Gallagher was first noticed at the New York City Hall Wednesday afternoon. He lounged around the entrance used by the Mayor, avoiding attention and with a slouch hat pulled far down over his eyes. On that day the Mayor intended to inspect the parks by auto in company with Park Commissioner Stover.

On Lookout for Gallagher.

The man kept one hand in his coat pocket and waited in one spot for twenty minutes, leaving when the trip was postponed and the auto sped off without passengers. When he reappeared Friday a watch was set. He acted in the same odd manner, taking a position on the top of the flight of steps leading to the main entrance. Lieutenant Kennet, guard at the door, kept him in scrutiny, finally deciding to arrest him on a technical charge. As Kennet advanced the man ran off.

Saturday morning he reappeared wearing a derby hat. He took a seat near the City Hall park fountain. As before he kept his right hand in his pocket. A patrolman asked him what he wanted.

"I'm waiting for a man who works in the city hall," was the reply. "He'll be out about noon."

After a while, however, the man left. Gallagher is a widower. For two years he has lived in a boarding house run by Mrs. Sophie Johnson at No. 440 Third avenue. There he was known as "the man of mystery" because of his reticence. Some of the forty boarders believed him deranged.

Always Acted Queerly.

"He has been working as a night watchman," said Mrs. Johnson. "He came in at 6:30 this morning, remained for some time and then went out. He appeared nervous. I said 'Good morning,' but his reply was so low I sould scarcely hear him. He always acted strangely, and some people thought him a religious fanatic.

Gallagher's little rear room at the house is plastered with religious pictures and nearly all of the books are of a religious nature. Prominent among them a Bible was found open on the table to-day. The room appeared neat. Gallagher, according to his neighbors read much and also wrote a great deal. According to the landlady no mail for Gallagher ever reached her house.

A few days ago Gallagher was heard crying. A fellow boarder rapped at the door and asked if he could do anything.

"No," replied Gallagher, "just go away and let me alone."

The machinery of the city government is not affected by the attack on the Mayor. Before his departure Mr. Gaynor had turned over his office to John Purroy Mitchell, president of the Board of Aldermen.

Mitchell was one of the first to whom tidings of the shooting were taken. "This is terrible," he said. He went to Hoboken without delay.

ASSAILANT MAKES STATEMENT TO THE HOBOKEN POLICE

HOBOKEN, N. J., Aug. 9.—The following statement was made by J. J. Gallagher to acting chief of police Robert Bell and Policeman Daniel J. Kiley after the shooting of Mayor Gaynor:

"I am fifty years of age and live at No. 440 Third avenue, New York city. I was born in Ireland and was employed as watchman by the department of docks and ferries in Manhattan until a short time ago when I was discharged.

"I came to Hoboken at 9:20 o'clock this morning and went direct to the steamship pier and on board the steamship Kaiser Wilhelm der Grosse. There I met a clergyman and asked him to point out Mayor Gaynor. He did so and I drew my revolver and fired at the Mayor. I do not know whether more than one shot was fired. Knowing that Gaynor was going to Europe to enjoy himself after depriving me of my bread and butter (I did not ask for porterhouse steak) it irritated me to do the act."

After being shown the revolver the prisoner continued:

"That is the revolver I shot him with. I don't know how many bullets were in the gun. The revolver was in my possession for a long time and I used it while I was in the employ of the city."

Gallagher read in the papers several days ago that the Mayor intended sailing for Europe to-day on the Kaiser Wilhelm der Grosse. He admitted that much after being arrested. The Mayor went over to Hoboken bright and early to-day. The Kaiser Wilhelm was due to sail at 10 o'clock, but Mr. Gaynor arrived at 8:30 and had his baggage carried to his compartment and then strolled out on the deck. With him were his wife and children. Mrs. Gaynor intended sailing with him. The children were to remain.

"IT'S DESPICABLE, COWARDLY WORK," SAYS ROOSEVELT

NEW YORK, Aug. 9.—"This is despicable, cowardly work," said Theodore Roosevelt to-day at the Outlook office when Lawrence Abbott, son of Dr. Lyman Abbott, announced to him that Mayor Gaynor had been shot.

"I am most distressed over this," the ex-President added. He then sent this telegram to Acting Mayor John Purroy Mitchell: "I am deeply shocked and horrified to hear of Mayor Gaynor's accident. Will you furnish me information?"

FOURTEEN DEAD, MANY MISSING IN RAIL WRECK

SAN FRANCISCO, Aug. 9.—Fourteen persons are known to be dead and several are missing to-day as a result of a collision on the Northwestern Pacific Railway, at Ignacio, last night. More than a score of passengers and trainmen were injured, half a dozen of them fatally. Several of those killed were the victims of axes and picks wielded by rescuers.

Running at high speed, a local passenger train, bound for Santa Rosa, crashed into a construction train. The first cars of the local were telescoped and the wreckage piled up along the track. It caught fire at places and the flames were controlled with difficulty.

The preliminary investigation tended to show that a misunderstanding of orders caused the disaster, which is one of the worst that has occurred on the Pacific coast in years.

The trains met head-on. The giant locomotives were crumpled up like tin and the great tanks holding their fuel—they were oil burners—burst. The wreckage became saturated with crude petroleum, enhancing the danger from the fire.

The first reports of the accident placed the number of dead at thirty. Within a short time a relief train was hurried from San Rafael, the southern terminus of the line of the Marin County shore across the Golden Gate and on the north side of the bay from San Francisco.

Word was flashed to San Francisco also and an emergency staff of doctors and nurses was gathered, to be dispatched by special boat and train to the scene of the wreck and about thirty miles to the north.

CASTRO'S MINISTER ESCAPES TO NEW YORK

NEW YORK, Aug. 9.—A distinguished arrival on the steamer Caracas, from Venezuela and Willemstad, Curacoa, was General Ramon Tello Mendoza, former minister of finance in President Castro's cabinet, who was imprisoned in Venezuela after discovery of an alleged plot against the Gomez government last November. General Mendoza escaped from Venezuela in a sloop, made port at Willemstad and continued his flight to New York on the Caracas, which left the Dutch West Indian port July 31.

"BATHTUB" TRAGEDY SUSPECT IS MOVED

NEWARK, N. J., Aug. 9.—The transfer of Miss Virginia O. Wardlaw from the Essex County jail to the house of detention, nearby, was ordered by Chief Justice Gummere of the New Jersey Supreme Court. Miss Wardlaw, with her two sisters, Mrs. Mary Shead and Mrs. Caroline B. Martin, have been prisoners in the jail for a long period, awaiting trial on the charge of complicity in the death of Mrs. Ocey W. M. Snead, the East Orange bathtub victim.

JOHN K. TENER AT BALL GAME HERE

Congressman John K. Tener, millionaire banker, past grand exalted ruler of the Elks, Republican nominee for Governor of Pennsylvania, and twenty years ago a star pitcher in the National League, made a special trip to Boston and was repaid by seeing his favorite Pirates shut out the Doves. After the game Congressman Joseph F. O'Connell took him for an automobile ride through Boston and surrounding towns, after which Congressman Tener departed for the North Shore.

The Household Premium Coupon will be found on page 5.

"RATS" AND "PUFFS"

Prevailing Hair Styles Cause Many Scalp Diseases

Women who cover their heads with masses of false hair and fibre should understand that it is only a question of time until their scalps become diseased. Rats and puffs are denounced by doctors as "unhygienic dust and germ catchers." The air is excluded from the scalp, and the pressure on the delicate network of veins soon results in the loss of hair. Girls and women should clean their hair frequently with Birt's Head Wash to overcome the injury caused by "being in style." This is a delicately perfumed antiseptic shampoo made of neutral soap, glycerin, white of eggs, cocoanut oil and salicylic acid. It gives a gloss and sheen to the hair that nothing else will, and restores the scalp to a pink, soft, healthy condition, removing every trace of dandruff or scales. 25c and 50c.

Filene's Wm FILENE'S SONS Co. "Walk Through Every Day" Filene's Wm FILENE'S SONS Co.

Tunnel Bargain Basement

Entrance from Washington and Winter ... ts and Direct from Tunnel Trains.

This Is How the Automatic Price Reduction Works to Your Advantage:

In the Tunnel Bargain Basement where "Nothing Can Stay Longer than 5 weeks"—and where no lot may stay longer than 2 weeks without being Automatically Reduced, you will readily see that the FIRST PRICE must be more extraordinary (in order to sell out the lot quickly) than in a store where no limit is placed upon how long goods can remain.

This Means Better Bargains and Bigger Savings to YOU!

Here are 5 Lots of WAISTS for Tomorrow—Every One of Which Means Big Savings to Those Who Avail Themselves of Its Opportunities!

89c Tailored Waists, of fine lawn, laundered collar and cuffs, side pocket, open front,	1.25 Lingerie Waists, of fine Batiste, embroidered panel edged with lace, tucked yoke effect, long sleeves high lace trimmed collar,	2.00 Dressy Lingerie Waists, of fine sheer Batiste, lace yoke, tucked and lace trimmed front and back, lace collar,	2.50 Dutch neck Waists, panel and yoke of medallions, val lace insertions, back and sleeves also lace trimmed,	3.00 Dainty Lingerie Waists, all Dutch neck, several styles, val. lace yoke, embroidery panel front, lace trimmed short sleeves,
68c	88c	1.35	1.55	1.95

By the way: ¶ If you were not fortunate enough to be one of those who secured one or more of those Girls' 1.00 to 1.50 Dresses at 69c, jot this down on your shopping memoranda. The sale of these Dresses was one of the most successful for some time. It continues today and tomorrow.
¶ As you go into the "Tower" Section of the Basement, note the Table of Women's Stockings Automatically Reduced from 25c to 18c. This is a clear saving of 25 per cent. in addition to the original savings at the First Bargain Price.
¶ Many special lots of Undermuslins for Tuesday and Wednesday not advertised here. See them as you Walk Through.

Hundreds of Other Lots Not Advertised—Tomorrow!

Houghton & Dutton Co. *It pays to pay Cash*

NEW ENGLAND'S GREAT CASH HOUSE

Mr. Lockhart Says:

"In all my experience in conducting Mill End Sales in the different cities of the country, I have never seen new goods of equal qualities sold at prices so low as yours are marked for this sale."

This remark comes from a man who, with his vast experence, covering many years and thousands of sales, is recognized as the best judge of real bargains in this country; and we want all our customers to come and take full advantage of the extraordinary values offered by this Mill End Sale—not only for today, but for every day this week.

MRS. BULL BESTS LAWYER AT $35,000 FRAUD TRIAL

Famous Surgeon's Widow Tartly Replies When Questioned About Her Son's Ability.

NEW YORK, Aug. 9.—With a final gentle wave of her fan that had wagged and tapped and shammed so expressively through all the proceedings, Mrs. Mary Nevins Bull, widow of Dr. Bull and formerly wife of James G. Blaine, Jr., concluded her testimony before Magistrate Krotel in the Harlem police court yesterday against Qualey and Corbett, the promoters of the Magnesia Asbestos Company, whom she charged with swindling her out of $35,000.

The picture she had drawn of herself was that of a most impressionable woman, who had come to be the devoted friend and admirer without restraint of the brilliant Mrs. Ellen Dunlop Hopkins. Mrs. Bull said she'd begun to doubt her own competency to act as an executor of her husband's will and the manager of his property. Mrs. Hopkins, she declared, had told her that Qualey was a man whose advice had been invaluable to her in her own affairs and wrote her a letter in which she described Qualey as a "great mind."

Trusted "Great Mind" Fully.

Mrs. Bull met the "great mind" and was duly impressed. She confided her business affairs fully to him. He examined into her property and she displayed a letter yesterday that she declared she had received from him, in which he drew up a table of her possessions and said that it was evident that aside from her life interest in Dr. Bull's estate she was possessed of about $100,000 worth of property. The writer certainly seemed enthusiastic over this discovery, for, in commenting upon it, he said: "Thank God, you are in such splendid shape."

Then, said the witness to the Court with many expressions of her expressive fan, she had fallen so entirely under the domination of Mrs. Hopkins and Qualey that when they advised her that she was in the habit of talking too freely to many persons of her affairs and that she should be more circumspect, she promptly promised that in the future she would never tell anybody about her business, not even her sister or her son, James G. Blaine, 3d.

Made Pledge Not to Talk.

"Standing by a window, I raised my hand in the setting sun and solemnly gave my word of honor not to talk about my business affairs in the future," said Mrs. Bull yesterday.

Having satisfied himself that she had money, and having her by this promise safely "planned," Qualey started in to get her for a cash investor in his Magnesia-Asbestos company—such is the allegation as Charles L. Craig, her lawyer, presents it to the magistrate against the promoter.

It is not been asserted that Mrs. Ellen Dunlop Hopkins was directly a party in this scheme. Nevertheless her name has not only been mentioned often as having been the person who brought Qualey in touch with Mrs. Bull; but Lawyer Craig asserts that at the next hearing he will prove by documentary evidence that Mrs. Hopkins, in departing for Europe a little before Mrs. Bull went to court, Corbett arrested, received a check for $447.25 nearing the signature of Corbett, as treasurer of the Magnesia-Asbestos Company, to defray the expenses of her passage to Europe. She was accompanied on the Dana Pond, her nephew and secretary. Craig also asserts that the very retaining fee of $500 given Lawyer McIntyre by Corbett came out of the money obtained from his client, Mrs. Bull.

Of course, the charmingly and sometimes formally feminine Mrs. Bull had several little tilts with Mr. McIntyre. Her several experiences as a witness have not yet taught her the difference between a legal proceeding and a parlor conversation. She reproved Mr. McIntyre indignantly yesterday for interrupting her testimony with objections.

"When you do that," she said pontifically, "you just drive things out of my head. I can't go on speaking, you upset me so."

"Well, that's too bad. I'm sorry. I apologize," said McIntyre, a Chesterfield immediately appearing in the spot where stiff assistant before had stood a brusque and busy lawyer. But he had his innings, too, when in flouted fashion she spoke very sharply to him.

"I protest," said Mr. McIntyre, to His Honor. "I try to ask my questions in a gentlemanly manner, and I expect an answer in a ladylike way."

"Oh, dear me," cried the fair Mrs. Bull, in dismay that appeared to be genuine. "why, I am sure I tried to be ladylike, Mr. McIntyre."

Mr. McIntyre promptly subsided with a boy growl.

The debonair Chief of Police Crowley of Newport escorted Mrs. Bull to court as usual. After she was seated he produced her vanity bag of black silk with silver lace trimmings and which has a round silver-bound mirror for a bottom, and her fan, and handed them to her. He also superintended the bringing in of the bottle of mineral water and glass filled with cracked ice that the witness finds an essential complement to an ordeal in a witness chair.

Wants to Know About Checks.

"When you made out the two checks to Corbett—the one for $12,000 and the other for $20,000—handing them to Qualey, did you mark them specially so that the other executor of the Bull estate would know nothing about them?" asked Mr. McIntyre, seeking immediately to plunge the witness into hot water.

"There is nothing to that whatever," she answered.

"Do you declare that he told you the Magnesia-Asbestos proposition was 'the greatest thing in the world?'"

"He certainly told me that."

"Didn't he tell you that all your money would be needed to improve the plants?"

"He said the Newark plant was making $3,000 a day, but that my money would come in handy to help rebuild some of the other plants."

"Did you ask him what the chemical was that he put in with the decolorite substance to get his result for asbestos building material?"

"No, I did not," said the widow, "I didn't ask him, because I wouldn't have known if he had told me. I just knew that it was all right, until my son, James G. Blaine, 3d——"

Mr. McIntyre objected, but the Court gave a willing ear.

"Until my son investigated Mr. Qualey," went on Mrs. Bull proudly.

"Twenty-two."

"What is his business?"

"He is just finishing at Harvard."

"Does he know anything about mechanics?"

"No."

"Or business?"

"Well," and Mrs. Bull pointed her fan at Mr. McIntyre; "he was sufficiently intelligent to find out everything that I wanted to know about Mr. Qualey and his schemes."

"How did he know values—property values?"

"Well I guess he'd know the difference between a lot in New Jersey and one on Fifth avenue."

"Is that all he knows?" asked Mr. McIntyre.

He had an angry mother on his hands, then.

"My son is most intelligent," she said hotly. "He knows just as much as you or anybody else."

Courtroom sketch of Mrs. Mary Nevins Bull.

SPAIN IN FEAR CARLISTS GET CHURCH HELP

SAN SEBASTIAN, Aug. 9.—The Catholic Juntas of the Basque provinces, at a meeting decided to wage a broad campaign "in defence of Catholicism" and to use all efforts to spread the propaganda throughout Spain. As the first step they named a general committee to organize a mammoth manifestation against the government. Later they will seek to create militant juntas in every province.

The Carlist leaders also held a meeting but behind closed doors. The suspicion that the Catholics and Carlists are working hand in hand has increased the uneasiness of the authorities.

Cardinal Merry del Val, the papal secretary, has forwarded to the president of the Junta here the thanks of the Pope and his apostolic benediction.

About half the number of those arrested Saturday night, while taking part in a street demonstration, and shouting "Death to Spain! Long live the Pope!" have been released. The Basque senators and deputies have decided to ask for the release of the others, and to interpellate the government at the opening of the Cortes protesting against "the arbitrary acts at San Sebastian."

The government, however, will insist upon the prosecution of the signers of the insulting protests directed to it by the Catholics, the premier hoping thereby to expose the real cause of the agitation in the Basque provinces. The Queen mother, who is a zealous Catholic, congratulated Premier Canalejas and the governor on the success which attended their efforts to prevent trouble here on Sunday.

It is rumored that the Queen Dowager appealed a few days ago to Emperor Francis Joseph asking that he use his great influence to humanize the relations between the Vatican and the Madrid government. The recently modified attitude of the former is said to be directly due to the intervention of the aged monarch, who communicated directly with the Holy See.

TENANT FINED FOR WRECKING HOUSE

Hiram Gorum of Malden was fined $50 by Judge Brewster in the Malden District Court to-day for the destruction of property in a new house at No. 153 Boylston street, Malden, about which he was empowered to move by the owner, Mrs. Ida Toeman. Mrs. Toeman testified that after Gorum had moved she found among other things that the bowl in the bathroom had been broken, two iron posts smashed and wall paper ripped off and strewn about the floor. Gorum, who made a complete denial, appealed from his fine and furnished $500 bonds for his appearance at the Superior Court.

MENDUM'S FRAUD HEARING CONTINUED

Charles E. Mendum, fifty-five, was arraigned in United States District Court today with using the mails for a scheme to defraud, and his case was continued until August 17. According to Federal officials, he agreed to furnish the names of men who wanted to invest in first-class mortgages. Mendum charged $5 for the list and sold hundreds of them. It was discovered by Postoffice Inspector Callahan that forty persons on Mendum's list were dead and only fourteen able to negotiate such business.

CHANGE MADE IN THE B. U. FACULTY

Dean Melville M. Bigelow to-day announced several changes in the faculty at Boston University. Sanford H. E. Freund of the Law School faculty has resigned and will become eastern counsel for the Chicago, Rock Island & Pacific Railroad. He will work in New York. Chandler M. Wood of Boston is to succeed Mr. Freund. Mr. Wood has been a lecturer in the school for four years. He is a graduate of the B. U. law school, class of 1906. He is a native of Fort Plain, N. Y.

MILK FLOODS STREET AS CAR HITS WAGON

The vicinity of Malden square presented a wintry appearance early today when a cream wagon, owned by the Hamden Creamery Co., of Everett, and driven by C. H. Lord of No. 235 Main street, Everett, was struck and overturned by a Boston Elevated surface car. The cream bottles were demolished and the cream flooded the street. Driver Lord was thrown out and considerably shaken up.

GIRL LOSES WORK, ATTEMPTS SUICIDE

MANCHESTER, N. H., Aug. 9—Despondent because she lost her position in a local cigar factory, sixteen-year-old Gertrude Hodge, of Lake avenue and Pine street, attempted suicide on Tremont Common to-day. She swallowed the contents of a four-ounce vial of carbolic acid and is now on the dangerous list at the Sacred Heart Hospital.

UNION ENJOINED BY WOODS COMPANY

Judge Hitchcock of the Superior Court today issued a temporary injunction restraining the officers and members of Boston Lodge No. 204, International Association of Machinists, from interfering with or attempting to influence men to leave the employ of the S. A. Woods Machine Company.

NAMED AS EXECUTOR FOR NAPOLEON RIVET

Maxime Plotte of Taunton to-day filed a petition in the Middlesex County Probate Court in East Cambridge to be appointed administrator of the estate of Napoleon Rivet, who was electrocuted July 29 for the murder of Joseph Guillon of Lowell. Rivet was a brother-in-law of Plotte. Rivet's estate is valued at $1,000 personal property. He left heirs are his parents, Albert and Selina Rivet of St. Emile, Canada.

Yearly Clearance Sales of Fresh Beef in Boston for the week ending Saturday, August 6th, averaged 9.60 cents per pound.

70,000 BOYS AND GIRLS TO TAKE PLEDGE

Everything is in readiness for the annual field day of the Holy Family Temperance League at Franklin Park to-morrow, 70,000 children taking part.

The most impressive and unique sight which has ever been witnessed will be the taking of the temperance pledge by the children. Quietness will reign supreme over the rolling hills and green valleys of Boston's biggest playground as the thousands of little ones solemnly with uprained hands pledge their word to abstain from intoxicants for one year.

Games of all kinds, refreshments, drills by the Knights of St. John the Baptist, music by several bands and all kinds of things to amuse the children have been provided. Tents for lost children have been arranged for and a hospital headquarters will tend to make matters run smoothly. The Knights of St. John the Baptist, Major Arthur F. Graham of Dorchester, commanding, will do police and escort duty.

Rev. Francis J. Butler, founder of the league, will be chief speaker. He will be assisted in conducting affairs by Rev. John O'Connell, formerly of St. Leo's Church, Dorchester, but now of Salem. Rev. M. J. Doody, P. R., of Cambridge, and Rev. John T. Mullen of Hudson have worked unitedly to make the affair a huge success and will have delegations from their churches present.

ITALIANS PLAN BIG FIELD DAY ANGUST 15

There promises to be gay doings at the Readville race track on next Monday, August 15, when the Italians of Boston gathered in force to celebrate Italian Catholic day of the Assumption. The big feature of the day will be the mammoth athletic program, which will include an 8-mile run, 3-mile run, 100-yard dash, team races, tug-of-war and a host of other athletic sports, including a ball game and the climbing of the greasy pole, without which the day's program would be incomplete.

The 8-mile run will be the feature event of the day's sporting program, and with up in prizes there is bound to be a number of local money chasers on hand. The other races will also have substantial money prizes, so that a fine day of racing is in store for those that send their entries in to the old race track. Entries may be made to Michael Arella, No. 69 Readville street, Readville.

HELD FOR ATTACKING GIRL AT BEVERLY

BEVERLY, Aug. 9.—Antonio Naturigo was arraigned to-day in the District Court at Salem, charged with attacking Miss Margaret Matheson, employed at the home of Quincy A. Shaw of Beverly. The young man, who was hunted through Beverly by over 1,000 North Shore residents yesterday, pleaded not guilty. His case was continued until to-morrow, and he was held in $2,000.

SOCIETY WOMAN WHO JOINS RANKS OF POETESSES

Amy Lowell, Society Poetess, and Her Pet.

Miss Amy Lowell is Boston's latest wealthy society woman to come to the front as a poetess. She has written a sonnet entitled "A Fixed Idea."

Miss Lowell is one of the wealthiest of the society women of Greater Boston. She is the sister of President Lowell of Harvard. Her home, "Sevenels," is one of the finest in Brookline. The sonnett, taken from the August issue of the Atlantic Monthly, follows:

By AMY LOWELL.

What torture lurks within a single thought
When grown too constant; and however
Become a habit, and we struggle, caught,
Fettered in peace, for you can never know
Remembers on unceasingly, unsought
The old delight is with us but to find
How crushed I am with having you at rest
That all recurring joy is pain refined.
You life upon my heart as on a nest,
Heavy upon my life. I love you so
You bind my freedom from its rightful
quest.
In mercy lift your drooping wings and go.

REMINGTON IS HELD FOR DEATH OF SOROKIEN

William R. Remington, the morphine fiend and self-accused murderer of Max Sorokien, a Harrison avenue grocer, was arraigned before Chief Justice Bolster today, in the Municipal Court, first session, on the charge of murder. He was held for a hearing without bail for August 17. Charles Mandell was held in $50 for his appearance at the hearing on August 17 as a material witness.

Remington was defended by his counsel, Martin T. Hall, while the family of the dead grocer is represented by Attorney John H. O'Neil.

Remington was brought to Boston by Captain Dugan, chief of the Bureau of Criminal Investigation. He was taken to the little store Sorokien had conducted and there he rehearsed and partially retold the tragedy in which he confessed he started the principal part.

Chief Dugan believes that the man is telling the truth. The farther his investigation has gone the more he finds to substantiate what Remington told him and Dr. Holmes. Dugan said that Remington had gone four times to Tewksbury to be treated for the drug habit.

The chief declared that the verdict of Medical Examiner Watters and the Boston police that Sorokien had committed suicide had been entirely justified from what they could learn of the case. He said:

"There was absolutely nothing about the case to indicate anything but suicide. In fact it is a mystery to me how the man was able, if it was a similar case, he would be compelled to declare it suicide for want of a clue that would warrant anything else."

THE BLUE GRASS FALL RACING

LOUISVILLE, Ky., Aug. 9.—The Blue Grass racing dates for the coming fall season are announced by the stewards, today, with Lexington entertaining the thoroughbreds of the running turf for ten days, September 19-30. Churchill Downs, Louisville, for three weeks, October 1-22, and Latonia for another three-weeks' meeting, October 24-November 12.

The success of the pari-mutuel system of betting seems assured for the splendid fall programme, while the abandonment of racing upon the Metropolitan tracks in New York State it is thought by the stewards will bring to Kentucky a throng of the Empire State turf patrons.

GIRL CATCHES FOOT IN SHOP ELEVATOR

LYNN, Aug. 9.—Miss Lottie Grant, a shoe stitcher, employed in the factory of J. J. Grover & Sons, was injured while riding on the freight elevator at the factory to-day. Her right foot was caught between the floor of the car and the second floor of the building. It was badly crushed. John Floyd, the elevator man, jerked the car away from the wall when he heard the girl scream. She was taken to the Lynn Hospital. Miss Grant lives at No. 146 Allen avenue.

CASTORIA

The Kind You Have Always Bought, and which has been in use for over 30 years, has borne the signature of Chas. H. Fletcher **and has been made under his personal supervision since its infancy. Allow no one to deceive you in this. All Counterfeits, Imitations and "Just-as-good" are but Experiments that trifle with and endanger the health of Infants and Children—Experience against Experiment.**

What is CASTORIA

Castoria is a harmless substitute for Castor Oil, Paregoric, Drops and Soothing Syrups. It is Pleasant. It contains neither Opium, Morphine nor other Narcotic substance. Its age is its guarantee. It destroys Worms and allays Feverishness. It cures Diarrhœa and Wind Colic. It relieves Teething Troubles, cures Constipation and Flatulency. It assimilates the Food, regulates the Stomach and Bowels, giving healthy and natural sleep. The Children's Panacea—The Mother's Friend.

GENUINE CASTORIA ALWAYS
Bears the Signature of

Chas. H. Fletcher.

The Kind You Have Always Bought
In Use For Over 30 Years.
THE CENTAUR COMPANY, 77 MURRAY STREET, NEW YORK CITY.

IMPORTANT TO INVESTORS AND HOME-BUYERS

BOSTON AMERICAN

MID-WEEK

REAL ESTATE BARGAINS

. ARE ISSUED

EVERY WEDNESDAY

If you want to buy a home, a farm or a lot of land, be sure to read the offerings in the Real Estate Columns of the BOSTON AMERICAN tomorrow.

NEVER BEFORE OR NEVER AGAIN

after August 15th will there be offered as great an opportunity to have your furniture re-upholstered so low.

We have purchased a large quantity of fine Upholstering material and dust proof linens for slip covers, the purchase was 50c on a dollar, and you will have the benefit of the saving. Select from Tapestries, Velours, Armures, Damasks, Silk Floss, Silk Damasks, Cretonnes, Denims, Ticks, Dust Proof Linens, etc. Frames repaired, polished and made to look better than new. Value $20, now $9.98 and up. We guarantee all our work to be satisfactory. We remove the furniture from the residence.

Value $20.00 Now $9.98

6-piece Slip Covers to order, Dust Proof Linen complete, value $11—now $5.98
Work called for and delivered free within 25 miles of Boston.
Write or phone and our man will call with 6 lbs. line of samples.

Union Upholstering and Slip Cover Co.
18 AVON ST., COR. WASHINGTON, BOSTON Tel. 2017-3 Oxford

THE STORE OF NEW MERCHANDISE

GILCHRIST CO

DOUBLE LEGAL STAMPS FORENOONS

Groups of Special Items for Wednesday and Thursday Selling at Actual Cost

Taffeta Silk Waists

1.49

All this season's popular colors; three styles, one (as illustrated), including black and white, of good quality taffeta, fancy trimmed yoke, with tucks and buttons, tucked back and sleeves. Regular price $2.50. Specially Priced for Wed. & Thurs. **1.49**

1.00 White Lawn Waists

65c

Trimmed front with wide panel of fine spray embroidery, with two rows of insertion, two clusters of tucks on each side, giving fullness; fine tucked back to waist line; tucked cuffs and collar, edge with lace; sheer lawn of the best quality. Positively worth $1.00. Wed. and Thurs. selling **65c**

New Coat Sweaters

1.59

All Worsted—Fresh from the Manufacturer

A new model, can be worn with collar up as a motor coat, or turned down—as an every-day V neck effect; double breasted, with large white pearl buttons, medium weight, rope stitch weave, with pockets; colors white, ox, and cardinal; sizes 34 to 44. A regular $2.50 sweater. Specially Priced Wed. and Thurs. **1.59**

1.00 Royal Worcester Corsets

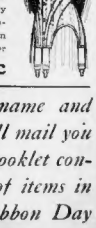

50c

200 in the Lot

Style No. 487, short corset, a house corset; no woman should be without one for morning wear; fine quality batiste, good boning, double supporters; we have sold this corset in our regular department for $1.00. Wed. and Thurs. selling on our Corset Bargain Counter **50c**

1.00 Petticoats

69c

(As illustrated), cambric body, 18-inch lawn flounce, headed with cluster of 5 tucks and trimmed with 6-inch eyelet embroidery; cotton dust ruffle, full width; this garment speaks for itself. Specially priced for these two days selling at **69c**

Send in your name and address and we will mail you free of charge a Booklet containing a full list of items in our next Blue Ribbon Day Sale.

NO POLICE FOR DAYLIGHT THIEF ON COMMON

Do you want to make certain of being robbed? Take a step on the Common, where Police Commissioner O'Meara says he can't police, and evidently can't, according to the story of Robert Woodburn, who was relieved of $5 in broad daylight there and, following the thieves about the Common for fifteen minutes, was unable to find an officer to arrest the evil-doers.

Woodburn, a Scotchman, recently arrived in this country, lives in Hyde Park and follows the trade of a bricklayer at Cochituate. He came to Boston, where he is a stranger, to pay his dues to the Bricklayers' Union No. 3 at No. 880 Harrison avenue. Finding that the office was not open, he went to the Common and sat down near the bull grounds at the Charles street end to wait. Inadvertently he dozed off, and suddenly awakened to find a strange hand in his pocket.

An Uninterrupted Saunter.

He jumped to his feet, at the same time grabbing the hand, but the pickpocket broke away and, apparently believing that the Common is the safest place for wrongdoers, walked along the path in the direction of Park street. Woodburn followed, looking for a policeman to arrest the pickpocket and another who accompanied him. They went as far as the lake and then turned about, walking to Beacon and Charles streets, where each took a different direction. The stranger whose hand had been found in his pocket made his way down Charles street, with Woodburn after him, still vainly seeking a policeman. Though they walked some seven blocks, no policeman appeared.

Lost in an Alley.

"What yer doin'?" queried the pickpocket.

"I'm goin' to follow ye and have ye arrested," retorted the Scotchman.

"G'wan about yer business, or I'll hand ye a punch in the mouth," was all the satisfaction the Scotchman got out of the thief.

On the way down Charles street the thief stopped to speak to a woman whom he apparently did not know, according to Woodburn, the woman leaving from a window. This was probably done to make the victim think he was mistaken in his man, and throw him off the trace, but he was not deceived. After some half-hour the thief gave Woodburn the slip down an alley, into which the canny Scotchman did not think best to follow.

Woodburn went back and failed to see eyes on a policeman till he reached Washington street and Boylston, on his way to the office of the Bricklayers' Union.

SUCCESS LOOMS ON HORIZON OF BIG EXPOSITION

An exposition of the industries of New England, promising to be the most elaborate of any of its kind, will be held in Mechanics' Building during the four weeks of October, 1911. The project is in the hands of prominent members of the Boston Chamber of Commerce, has received the endorsement of the Boston Merchants' Association, and bids fair to be successful financially as well as in the educational value it will afford.

Chester I. Campbell, a promotor of many successful Boston expositions, is manager of the exposition, and is aided by an executive committee of prominent business and industrial leaders.

The main object of the exposition is to promote manufacturing activities in New England by showing the people the extent and method of our manufacturers and thereby attract the attention of the entire country to the enormous manufacturing industries of the New England States. The manufacturer, the merchant and the consumer will be brought into close contact, and the people of the States brought to a realization of the possibilities to be gained from interest and co-operation in the industrial trades.

Cotton and woolen goods will be worked up right before the eyes of the spectators, shown from raw wool and cotton to the finished product. Shoes will be manufactured on the most modern machinery. The manufacture of paper will be demonstrated, also the putting together of machinery. Textile and machinery manufacturers of New England, as well as manufacturers of other lines in this country, will send their machines and operatives to the exposition.

PIE EATING CONTEST NAVY MAN PROMOTED

WASHINGTON, Aug. 9.—Pie eating contests are expected to become popular features of the naval academy at Annapolis. Midshipman H. O. Roesch, who escaped a courtmartial for refereeing one, has been assigned to the new dreadnaught Delaware. When Roesch umpired the contest Superintendent Bower wanted him courtmartialed.

The navy department held the thing was too trivial for official notice. Roesch's graduation, which was being held up, was immediately allowed and his assignment to the biggest battleship of the navy followed to-day. Roesch is the only rifle shot of the American army and navy.

MANAGER OF BIG EXPOSITION OF N. E. INDUSTRIES

CHESTER I. CAMPBELL

BOSTON ARTIST FREE OF VANDAL CHARGE

BROCKTON, Aug. 9.—Willard Ames discovered that the old Ames shovel works at Town River, West Bridgewater, had been broken into and vandalism committed and kindling turned on a group of young men, one of whom was Ralph D. McLellan, said to be a Boston artist and writer, who, with the men with him, declared he found the back door of the old mill open, and merely stepped in to look around. The men told straight stories, however, and were released.

BIG WHARF STRIKE.

HAMBURG, Aug. 9.—The stevedores, ship cleaners and painters employed by the Hamburg-American Steamship Company struck to-day. Already there were 8,000 mechanics connected with the ship building companies on strike, and it is the announced intention of the companies to lock out 15,000 other workers, beginning August 11.

TO-DAY'S STOCK MARKETS

STATE ST. NEWS FOR INVESTORS

Crop figures seem to furnish a foundation for a sustaining rally in the stock market, because one was planned early in the season for this month and a rally is wanted now to help liquidation of stocks taken from the Pearson syndicate and from other overburdened speculators.

$ $ $

With a cotton crop of about 12,300,000 bales, 3,000,000,000 of corn, 1,000,000,000 of oats and 600,000,000 bushels of wheat, the four crops show, on a conservative estimate, a money value of $8,525,000,000.

Last year's corn crop was 3,060,000,000, the oats $400,000,000, the wheat $725,000,000 and the cotton $1,800,000,000. These four crops will furnish more than 120,000,000 tons for the railroads to carry. The cotton with its seed will produce about 8,000,000 tons, the oats 16,000,000, the wheat, negrly, 7,000,000 and the corn 90,000,000. Big figures, big crops.

$ $ $

Copper stocks are strong, and they must continue their strength for now there is a talisman in a fact. Production will be whipped into the market as miners get the surplus well gradually dropped. Having arrested the cotton bulls for advancing the price of cotton, the government will be compelled to arrest the copper men, even if the sweeping and thorough-going prosecutors are satisfied to lose money for the benefit of the highest grade ore.

$ $ $

The Canadian Pacific railway announced that the dividend of the company for the year would be increased from 7 to 8 per cent. per annum. The current half-yearly dividend is announced as 3½ per cent. The railway earnings and ½ of 1 per cent. on land sales.

$ $ $

Corn will be definitely "made" in the current fortnight, whilst which the weather will put the Summer seal on the crop. The announcement as to the garnering week it will be a question of temperature as to ripening.

$ $ $

The stock market, by registering the low prices of the moment, has looked ahead for quite a time. It seems to be the truth that it has been but little better than if it had stood in wild and convulsive flights. There may have been discounted slight money, election uncertainties, a reasonable lack of action, dividend disturbance on the part of corporations, further damage to crops and several other things, but it still remains in a state of nervous uncertainty regarding other factors.

$ $ $

The returns of leading railroads for the six months of the calendar year show a magnitude of gain in gross that is startling. Figures covering 216,000 miles of road show an increase of $159,453,048 for the half year. When full returns become available this great increase will be still larger, in ratio to the investment in it, per cent. The corresponding period in 1909 showed an increase of nearly 12 per cent., so that the improvement in gross since 1908 has been 26.05 per cent.

$ $ $

The International Harvester Company reports a record year in its life company and in Europe. It has installed machinery for the manufacture of the Milton motor wagons, traction engines, gas motors, cutting wood machines and other novelties, for which it is finding a ready market. In Europe, the Russian plant is prospering where it failed to make expenses under the former management. The New York Air Brake, which was purchased by the International Harvester, is making a success of plough manufacturing plant in Canada is in operation and its output is heavy.

$ $ $

Messrs. Hooley, Learnard & Co. have a report that the next Reading dividend may be the regular 3 per cent. and no extra dividend of 2 per cent. from the surplus earnings of the Lehigh Valley and the Jersey Central.

BOSTON STOCKS.

Following is the range of prices for the leading Boston stocks to noon:

	High.	Low.	Noon.
RAILROADS			
N. Y., N. H. & H.	150	150	150
LAND COMPANIES.			
East Boston	8	8	8
TELEPHONES.			
American	132½	132½	133
MINING STOCKS.			
Adventure	6	6	6
Arizona Com.	19¾	18¾	19¾
Atlantic	6¼	6¼	6¼
Butte Coalition	19¾	19¾	19¾
Calumet & Hecla	560	557	560
Calumet & Hecla	225	225	225
Copper Range	65	65	65
Franklin	14¾	14¾	14¾
Granby	36	35	35
Greene-Cananea	7¼	7¼	7¼
Isle Royale	11½	11½	11½
Mass	40	40	40
Nevada Con.	21¼	20¾	21¼
Nevada Con.	28¾	27¾	28¾
North Butte	62¾	62¾	62¾
Osceola	120	120	120
Shannon	10¼	10¼	10¼
Superior	44¼	37¾	38
Superior	36	36	36
Trinity	9	9	9
Utah Con.	24¼	24¼	24¼
MISCELLANEOUS.			
Am. Pneumatic pf.	17½	17½	17½
Mass. Gas pf.	91¼	91¼	91½
United Shoe Mch.	28	28	28
LISTED SECURITIES.			
Am. Agri. Chem. pf.	100½	100½	100½
Am. Elec.	23	23	23
Boston & Corbin	14¾	14¾	14¾
Indiana	44¼	44¼	44¼
Lake Copper	39¾	39	39¾
Superior & Pittsburg	12¾	12¾	12¾
Swift & Co.	102¾	102¾	102¾
U. S. Smelting	47¾	47¾	47¾
Rutopilas	12¾	12¾	12¾
East Butte	6	6	6
Gilroy	6¾	6¾	6¾
Hancock	26	26	26
Kerr Lake	3¼	3¼	3¼
Quincy	104	104	104
North Lake	10	10	10
Ray Consolidated	18¾	17¾	18
South Utah	1¾	1¾	1¾

ALL STOCKS SHOW GAINS

NEW YORK, Aug. 9.—Activity marked the opening of the market in Wall street to-day. Prices were somewhat irregular, with Canadian Pacific a feature, with an advance of 1¼ points. This was placed to the announcement of semi-annual dividends of 3½ per cent. and ½ per cent. extra. Other stocks showed fractional gains. Northern Pacific opened strong with an advance of ⅝. A few minutes after this stock lost ¼ point of its gains.

Union Pacific also showed a small fractional gain, but later on the market it became dull declined ⅛ point from its opening. U. S. Steel also sold fractionally off. The cotton market opened active and strong. Yesterday's advance was reflected in the opening of the corn market, but there was very little business. American stocks in London were heavy and sold off. Fractional losses in Chinots were heavy and copper stocks irregular.

NEW YORK STOCKS.

Following is the range of prices for the leading New York stocks to noon:

	High	Low	Noon
RAILROADS			
Atch., T. & S. F.	99¾	98¾	99¾
Balt. & Ohio	107¾	107	107¾
Can. Pac.	275	274	274
Ches. & Ohio	74¾	74¾	74¾
Chic., Mil. & St. P.	132	132	132
Chic. & Northw.	156¾	156¾	156¾
Chic., R. I. & Pac.	22	22	22
Chic. Gt. West.	28¾	28¾	28¾
Chic. & Alton	59¾	59¾	59¾
Colo. Southern	42¾	42¾	42¾
Colo. Southern 1st pf.	75¾	75¾	75¾
Colo. Southern 2d pf.	62¾	62¾	62¾
Del. & Hudson	176¾	176¾	176¾
Del., Lack. & W.	482	482	482
Erie	32¾	32¾	32¾
Erie 1st pf.	45¾	45¾	45¾
Erie 2d pf.	37¾	37¾	37¾
Great Nor. pf.	129¾	129¾	129¾
Gt. Northern Ore	47¾	46¾	47¾
Illinois Cent.	147¾	147¾	147¾
Int. Met. pref.	47¾	46¾	47¾
Louis. & Nash.	139	138¾	139
Minn. & St. L.	72	71¾	72
Missouri Pac.	59	59	59
N. Y. Cent.	111¾	111¾	111¾
Norfolk & West.	96¾	96¼	96¾
Northern Pac.	119¾	118¾	119¾
Southern Pac.	113¾	111¾	113¾
Southern Ry.	24¾	24¾	24¾
Union Pacific	164¾	162¾	164¾
Union Pacific pf.	96	96	96
Wabash	17	17	17
Wabash pf.	42¾	42¾	42¾
INDUSTRIAL AND MISCELLANEOUS.			
Amal. Copper	65¾	65¾	65¾
Am. Car & Fdy.	43	43	43
Am. Beet Sug.	33	33	33
Am. Cotton Oil	50¾	50¾	50¾
Am. Smelting	67¾	66¾	67¾
Am. Sm. & R.	67¾	66¾	67¾
Am. Sm. & R. pf.	109	109	109
Col. Fuel & Iron	28¾	28¾	28¾
Gen. Elec. (N. Y.)	148¾	147	148
Distill. Secur.	28¾	27¾	28¾
Cent. Leather	24¾	24	24¾
Gen. Electric	143	143	143
Northern Sec.	53¾	53¾	53¾
National Lead	51¾	51¾	51¾
Pacific Mail	24¾	24¾	24¾
Pressed Steel Car	34¾	34¾	34¾
Peoples Gas	106	105¾	106
Rep. I. & Steel	30	29¾	30
Rep. I. & Steel pf.	91	89¾	91
Sloss-Sheffield	70¾	70¾	70¾
U. S. Steel pf.	115¾	115¼	115¾
Utah Copper	44¾	44¾	44¾
Va. Car. Chem.	57¾	57¾	57¾
Va. Car. Chem. pf.	98¾	98¾	98¾
West. El. & Mfg.	62	61	62

BOSTON CURB.

Following is the range of prices to noon for leading Curb stocks:

QUALIFIED LIST.

Stocks.	High.	Low.	Noon.
Alumnal	19¾	19¾	19¾
Bay State Gas	4⅝	4⅝	4⅝
Bohemia	47	45	47
Boston Ely	1⅜	1⅜	1⅜
Calumet	1¾	1¾	1¾
Chief Con.	1¾	1¾	1¾
Con. Arizona	13-16	13-16	13-16
Corbin Cop.	8⅝	8⅝	8⅝
Davis-Daly	1¾	1¾	1¾
First National	3¼	3¼	3¼
Goldfield Con.	5 7-16	5 3-16	5 7-16
Inspiration	7¼	7 1-16	7¼
Lacaste	20	20	20
La Rose	4 1-16	4	4
Majestic	52¾	52¾	52¾
Mass. Coal	23¾	23¾	23¾
Ohio Copper	1⅝	1⅝	1⅝
R. I. Coal	8¼	8¼	8¼
Reten	22¾	21¾	21¾
South Lake	3¼	3¼	3¼
Vulture Mines	9⅝	9⅝	9⅝

UNQUALIFIED LIST.

Aems	6¢	6¢	6¢
Arizpe	85¢	85¢	85¢
Cactus Devel.	2	2	2
Champion	5-16	5	5
Cobalt Lode	12¾	12¾	12¾
Cortez	2⅜	2⅜	2⅜
Cortez pf.	98¢	98¢	98¢
National Explor.	1¢	1¢	1¢
Nipissing	7¾	7¾	7¾
Rockdale Coalition	15¢	15¢	15¢

FAMILY GONE, LUCE RESIDENCE LOOTED

The home of former Representative Luce, at 149 Highland avenue, Somerville, was entered by thieves and the invoice ransacked. The Luce family is away for the Summer.

35,000 KNIGHTS MARCH IN LINE 15 MILES LONG

CHICAGO, Aug. 9.—More than a million men, women and children to-day thronged the line of march of the great parade, which was the feature of the thirty-first triennial conclave of the Knight Templars. There are 250,000 visitors in Chicago for the conclave, according to careful estimates.

Thirty-five thousand Knights were in the march, according to a Chicago commandery, who also are members of the National Guard Artillery, fired the startling salute. A hundred bands started up and the great march began. What interested the visitors more than anything else was the estimate of millineery that there were at least $500,000 worth of ostrich plumes worn by the paraders.

The parade was divided into sixteen divisions and was more than fifteen miles long. Eastern commanderies played an important role in the pageant, which, according to Sir William Mellish, acting Grand Commander, was the greatest ever held anywhere in the world. The Earl of Euston and his staff from the grand priory of England and Wales occupied carriages in the place second only to Sir William Mellish.

The New York delegation which represents 20,000 Templars in that State, was the first division of the parade. General Charles King was marshal. Pennsylvania, Indiana, Illinois, Virginia and the District of Columbia commanderies had conspicuous places in the line.

Following the parade the conclave formally opened in Music Hall and speeches were made by Mayor Busse and Governor Deneen. The election of officers was the main topic of conversation. Several cities have announced that they are candidates for the next conclave, but Los Angeles seems to be in the lead.

AMUSEMENTS FOR SUMMER

Wonderland Park.

The policy of admitting everybody to Wonderland Park without cost has made that amusement place one of the most popular in the greater city. There are many novel attractions on the grounds.

Paragon Park.

There is no lessening in public interest in Paragon Park at Nantasket, for the Palm Garden is an attraction that is always delightful. Besides the numerous side Features Manager Dodge is prescuting a big list of sensational acts.

Norumbega Park.

It was musical comedy at the new open air theatre in Norumbega Park yesterday, and J. W. Gorman's company made things merry in "The Lady and the Prince." Manager Gorman put one of the strongest of his companies in this production and the entertainment was interesting from every angle.

Bass Point.

The many attractions at Bass Point drew thousands of amusement seekers to that resort yesterday. Besides the splendid shore dinners that may be had at the hostelry, there are daily flights by Levy's multiplane.

King Philip Trips.

The trip of the steamer King Philip in the fishing grounds yesterday found a boat load of eager fishermen on board. The sail down the bay and the free chowder dinner made the excursion most enjoyable.

Gloucester Trips.

The steamer Cape Ann carried heavy traffic to the north shore yesterday. The sail to Gloucester is regarded as one of the most beautiful on the coast.

Provincetown Trips.

The new Pilgrims' monument at Provincetown is making that historic village one of the popular objective points of summer excursionists. The sail across the bay is especially delightful.

Satellite Trips.

A merry crowd of fishermen and a good sprinkling of women made the trip to the fishing grounds on the steamer Satellite yesterday. Everybody reported a good time and splendid luck fishing.

Monitor and Merrimac.

There is an increasing interest in the big spectacle showing the battle between the Monitor and Merrimac at Revere Beach. This is the same production that had a two seasons' run at Coney Island.

$39,000 SALE

Stock of High Grade Furniture from the Colonial Furniture Co. (Wholesale and Retail) Recently Assigned

ABOUT ONE-HALF PRICE

$40.00 Mahogany Finish Set, exactly like illustration, $22.50

ONE of the quickest transactions on record. The assignee of the Colonial Furniture Co. wanted cash and he got it. We have the furniture at a price that will allow us to out THEIR figures about one-half. Here are bargains in REAL QUALITY that are even less than cheap furniture can be bought for. The sale contains many choice pieces, in some cases only one or two of a style, and will no doubt be eagerly snapped up. Sale begins Monday, Aug. 8, at 8 o'clock.

Golden Oak Chiffoniers

11.00 Chiffoniers	6.50
12.00 Chiffoniers	7.00
18.00 Chiffoniers	10.00
25.00 Chiffoniers	14.50
35.00 Chiffoniers	19.00
And Others up to	45.00

Mahogany Chiffoniers

25.00 Chiffoniers	12.50
30.00 Chiffoniers	15.00
20.00 Chiffoniers	10.00
25.00 Chiffoniers	17.00
45.00 Chiffoniers	25.00
60.00 Chiffoniers	38.00
75.00 Chiffoniers	50.00
And Others up to	225.00

Buffets

35.00 Buffets	17.50
45.00 Buffets	25.00
80.00 Buffets	35.00
100.00 Buffets	55.00
190.00 Buffets	90.00
And Others up to	275.00

Chairs

5.00 Golden Oak and Mahogany fin. Rockers	2.50
7.00 Golden Oak and Mahogany fin. Rockers	3.50
9.00 and 8.00 Golden Oak and Mahogany fin. Rockers	4.50
11.00 Golden Oak and Mahogany fin. Rockers	6.00
15.00 Golden Oak and Mahogany fin. Rockers	8.50
17.50 Golden Oak and Mahogany fin. Rockers	10.00
20.00 Golden Oak and Mahogany fin. Rockers	12.00
25.00 Solid Mahogany Chairs	12.50
30.00 Solid Mahogany Chairs	16.50
35.00 Solid Mahogany Chairs	17.50

Solid Oak Buffets

25.00 Golden Oak Buffets	12.50
35.00 Golden Oak Buffets	17.50
45.00 Golden Oak Buffets	28.50
60.00 Golden Oak Buffets	35.00
75.00 Golden Oak Buffets	48.00
100.00 Golden Oak Buffets	62.50
And Others up to	110.00

Mahogany Dressers

28.00 Dressers	14.00
35.00 Dressers	17.50
45.00 Dressers	28.50
60.00 Dressers	38.00
75.00 Dressers	50.00
And Others up to	275.00

Golden Oak Dressers

12.00 Dressers	7.00
15.00 Dressers	8.50
18.00 Dressers	10.00
25.00 Dressers	14.50
35.00 Dressers	18.50
And Others up to	50.00

Parlor Sets

50.00 Spiece Parlor Suits	25.00
60.00 Spiece Parlor Suits	35.00
80.00 Spiece Parlor Suits	45.00
95.00 Spiece Parlor Suits	50.00
80.00 Spiece Parlor Suits	55.00
70.00 Spiece Parlor Suits	40.00
90.00 Spiece Parlor Suits	50.00
100.00 Spiece Parlor Suits	60.00
150.00 Spiece Parlor Suits	95.00
Others up to	300.00

SPECIAL 45-Pound Hair Mattresses, $28.50 value.....$17.50
45-Pound Cotton Felt Mattresses, $15.00 value.....$7.50
Not made to sell cheap, but are first-class goods and will give same satisfaction as any goods sold in Boston at value price. Other Mattresses and Pillows marked at About Half Price.

Dining Tables

12.00 Extension Tables	6.65
25.00 Extension Tables	13.50
40.00 Extension Tables	23.00
50.00 Extension Tables	28.50
65.00 Extension Tables	35.00
120.00 Extension Tables	75.00

$25,000 WORTH OF RUGS CARPETS AND LACE CURTAINS
At About HALF the Usual Price

	Value	Sale Price
9x12 Axminster Rugs	$28.00	16.85
9x12 Wilton Velvet Rugs	$35.00	19.85

The above Rugs are all perfect and are guaranteed to wear just as well as any rug offered elsewhere at the value price.

NOTE THESE PRICES ON CARPETS AND LACE CURTAINS.

65c Carpets, Sale price	45c
75c Carpets, Sale price	59c
85c Carpets, Sale price	65c
1.00 Carpets, Sale price	75c
1.25 Carpets, Sale price	1.00
1.65 Carpets, Sale price	1.25

	Value	Sale Price
9x12 Tapestry Rugs	$18.00	11.50
9x12 Seamless Brus. Tapestry Rugs	$22.50	14.85

3.00 Irish Point Lace Curtains	2.00
5.00 Irish Point Lace Curtains	3.50
8.00 Irish Point Lace Curtains	5.75
3.50 Scotch Lace Curtains	1.50
85c Muslin Curtains	49c
1.50 Muslin Curtains	85c
2.00 Muslin Curtains	1.15

We Give SCOTT'S Silver Trading Stamps

Open Monday and Saturday Evenings

FERDINANDS
2260 WASHINGTON ST.
Near Dudley Terminal

The Only House in New England Selling Furniture on Credit at Cash Prices

These goods are all on our floors, and when pieces are sold we cannot furnish duplicates.

New York Curb
And All Other
Mining Stocks

bought for investment or carried on margin. Private wires to all Exchanges. Information appears to be unerring that these securities have been selling at bottom prices and announced up movement is near at hand. Our Weekly Market Letter will post you. Write for it. It is authoritative.

B.H. Scheftels & Co.
(ESTABLISHED 1902)
52 Devonshire St., Boston.
44 BROAD ST., NEW YORK

MINING FINANCIAL NEWS
The Wall St. Authority on
NEW YORK CURB STOCKS
$2 per year. Sample copy on request.
40 New St. New York.

A. B. SMITH & CO.'S
3-20-8
EXTRA GOOD
BOSTON, MASS.

Greater Smoke-pleasure at No Greater Price

The Pleasure Begins the Moment You Light a

3-20-8 Cigar

If you paid four times as much, you wouldn't get finer tobacco than the Havana we use in the 3-20-8 Cigar.

Flavor, Fragrance, Aroma, Luxury, all that a good smoke should give—and at the cost of a common cigar.

Our factory is new—equipped to reduce cost in making. By making the 3-20-8 Cigar here in Boston we save you the duty on imported cigars.

And we afford other savings to you by concentrating all of our efforts on only this one brand, one shape, one quality.

Thus in the 3-20-8 you get superlative value at no increase in expense.

Your smoke-money will give you twice as much pleasure if you spend it on 3-20-8 Cigars.

One Brand and One Quality—Strictly Hand-Made

10c Each, or 3 for 25c
AT ALL DEALERS

A. B. SMITH & CO. : : : : Boston, Mass.

TO LEVEL $10,000 HIGH GOLF MOUND

GREENWICH, Ct., Aug. 9.—The Greenwich Country Club has voted to level "the Alps" hole on its golf links. It cost $10,000 to construct the hole and its approaches; it is famous among golfers in the East. But the hole is at the foot of a steep hill eight feet high, and several New York millionaires, rather scant of breath, belong to the country Club.

CAP MAKERS ON STRIKE.

NEW HAVEN, Conn., Aug. 9.—Union cap makers here are on strike, pending an adjustment of their contracts with the manufacturers. The point at issue is recognition of the union, and some of the strikers claim the manufacturers have locked them out.

Who Said "Sox?"

Join the thousands who have positively and surely eliminated the task of darning stockings from their household and wear the

Famous Holeproof Hose
Guaranteed for six months.
Men's 6 prs in box $1.50 & $3
Women's, 6 prs in box $2 & $3
Children's, 6 prs in box...$2

TALBOT CO
CLOTHIERS
395 Washington Street

To LOWELL
FROM
BOSTON
ANY TIME DAY OR NIGHT

Round Trip 20 Cents

For a THREE MINUTE PERSONAL Conversation by TELEPHONE

Quickest and most economical method of doing business or fulfilling social or family duties. Get the "Telephone habit."

Ask for the "Toll Operator" at any telephone or Pay Station.

NEW ENGLAND TELEPHONE AND TELEGRAPH COMPANY.

Feel Young Again

Let me put vitality into your blood, nerves and organs. Follow me to health and strength. I can show you what there does for chronic debility, weakness and despondency into health and strength. My Health Belt is the formulae of Perpetual Youth. It pours great quantities of electro-vital force into the weakened cells and nerve centers its work till you are fully restored. Cures rheumatism, lame back, stomach troubles, etc., also F. H. Hopkins' Cellular Foot Drying Cloth, Philadelphia, Pa., writes: "I feel like a man of twenty, my strength is restored."

A MAN'S BOOK GIVING STRENGTH FREE. Call at office or write for book. Health in Nature" sent free by mail. It gives much information and fully describes my Health Belt.

DR. O. G. SANDEN CO., 593 Washington St., Boston, Mass. Office hours, 9 to 5.

"SUN BROWN" IS THE FASHIONABLE COMPLEXION THIS SEASON

You will find that in acquiring the desired tan that Murray's Lotion is the most convenient relief from Sunburn, it reduces the inflammation, prevents the skin from peeling, removes the reddish hue—leaves the skin clear. It is the ideal remedy for all Summer ailments, such as sunburn, prickly heat, poison ivy, and insect bites. When applied to the affected parts inflammation and irritation soon disappear under its soothing influences.

It is a necessity in your vacation outfit; take it with you instead of sandals and cork for feet.

A few applications used according to the simple directions given with each bottle will completely restore you to the best remedy is Murray's Lotion. For sale at all druggists in 25 cent and 50 cent bottles.

TO-NIGHT
Cascarets
BEST FOR THE BOWELS AND LIVER
10c. 25c. 50c.
TASTE WORK WHILE YOU SLEEP

DR. LIVERPOOL,
Medical office hours: Saturdays, Sundays and Tuesdays, 9 A. M. to 1 P. M. Mondays, Wednesdays, Thursdays and Fridays, 9 A. M. to 5 P. M. Boston office days: Every Wednesday from 2 P. M. to 5 P. M. Lynn office days: Every Monday from 2 P. M. to 5 P. M. Lynn office: Corner Central st. and Monroe st. (Directly opposite Lynn depot.) Boston office days: Thursdays and Fridays, 2 P. M. to 5 P. M. Address 7 to 9, 19 BOYLSTON PLACE, BOSTON.

NATIONAL LEADER OF C. T. A. U. CHEERED BY THRONG ON ARRIVAL

Amid the applause of thousands of persons, with banners flying gaily and to the strains of music, the Rev. Peter J. O'Callaghan, C. S. P., president of the National Catholic Total Abstinence Union, arrived in Boston to-day from Chicago and was escorted by the Catholic Total Abstinence Union Regiment of Wilkesbarre, Pa., from the North Station to the convention headquarters at the Adams House. Fr. O'Callaghan opens the fortieth annual convention of the organization of which he is head, at Faneuil Hall to-morrow morning.

Prominent among those present at the North Station who greeted Father O'Callaghan were Probation Commissioner Edwin Mulready, chairman of the reception committee; James D. Farrell, President John T. Shea of the Boston union; Maurice Dinneen, secretary of the union; Mrs. Catherine Tillson, Patrick D. Walsh, James Skinnell, Timothy McCarthy, Patrick J. Foley, John F. Tully, Miss Helen M. Sweeney, Mrs. Anna Cunniff and Lawrence E. Murphy.

Father O'Callaghan came in what it known as the President's special. It was two hours late. As he left the car the C. T. A. U. Regiment in command of Colonel Murphy drew up at parade rest in the trainshed. Father O'Callaghan was escorted to an automobile. Accompanying him were the Rev. Maurice F. O'Connor, chaplain-general of the Boston Catholic Total Abstinence Union; President John T. Shea and several priests.

Parade to Adams House.

Among the other clergymen who had been waiting for Father O'Callaghan were the Rev. C. E. Maguire of Chicago, the Rev. C. M. Casserly, C. S. P., of New York; the Rev. T. L. Reagan of Chicago. They also were escorted to an automobile.

Headed by the C. T. A. U. Regiment Band and escorted by the C. T. A. U. Regiment, the following route was taken to the Adams House: Causeway street to Portland, to Hanover, Scollay square, Tremont, West and Washington streets.

The Paulist Cadets of New York, who were in the line of march, left for Newbury street, Back Bay, after Father O'Callaghan arrived at the hotel. They will live during their stay in Boston at No. 31 Newbury street, a double house, the property of a wealthy Back Bay woman. She is interested in the temperance movement and the work of the Paulist fathers and offered the use of her houses, which are vacant during the Summer season.

Rev. John J. O'Malley, chaplain of the C. T. A. U. Regiment, to-day gave out a statement in which mention is made of the fact that there will be solemn high mass at Castle Island, where the regiment is encamped, next Sunday morning at 10:30 o'clock. The Catholic people of Boston and neighboring cities and towns, he says, are cordially invited. The Rev. Maurice J. O'Connor, chaplain-general of the Boston C. T. A. U., will preach the sermon.

Plans For This Evening.

This evening there will be a meeting of the Executive Committee of the National Catholic Total Abstinence Union at the Adams House at 9 o'clock. A plan of action will be mapped out for the opening of the convention in Faneuil Hall to-morrow morning at 11:30 o'clock. Several amendments to the constitution having to do with the advancement of societies in the field of moral reform in various parts of the country will be discussed.

Rev. J. V. Moylan of Nanticoke, Pa., national treasurer, was the first to arrive. He disembarked from the Yale at the steamer's dock on Atlantic avenue shortly after her arrival. The Wilkesbarre regiment, which had been taken to the landing in special cars, formed on Atlantic avenue at present arms as the chaplain walked down the gang plank.

A carriage was waiting for him and after being welcomed by several of the officers of the Union and cheered by the entire regiment with whom he is a great favorite the order to march was given.

A cordon was thrown about the carriage and, headed by the regimental band, the entire body proceeded along Atlantic avenue to High street to Summer street to Washington street to the Adams House.

After Father McManus had been received at headquarters the regiment marched to the North Station, where they awaited the arrival of the Rev. Peter J. O'Callaghan.

Leading Officials Arrive.

Several other guests prominent in the society arrived here to-day by rail and boat and among them members of the national board of government, including Bishop Canevin of Pittsburg, who will be a guest of Monsignor McQuaid of St. James Church; First Vice-President the Rev. John G. Beane of Pittsburg, Second Vice-President John J. Cornett of New Haven; Third Vice-President Miss Katherine Kelley of Kansas City and Treasurer the Rev. J. V. Moylan of Nanticoke, Pa.

To-day's program includes a reception in the Adams House at 8 o'clock this evening, and a meeting of the executive council, Father O'Callaghan presiding. To-morrow the convention will open formally with a solemn pontifical military mass at the Cathedral, with the papal delegate to the United States, Monsignor Diomede Falconi as celebrant. He will arrive in Boston this evening and will go to the Cathedral.

Officers for the mass are as follows: Assistant to Monsignor Falconio, the Rev. Francis J. Butler of St. Ann's Church, Somerville; deacons of honor, the Rev. Dr. T. J. Mullen of Hudson and the Rev. James J. Murphy of Peabody; deacons of the mass, the Rev. Maurice J. O'Connor of St. James' Church and the Rev. Charles A. O'Brien of St. Francis de Sales' Church, Roxbury; master of ceremonies, Monsignor M. J. Splaine, assisted by the Rev. Dr. Charles J. Sullivan.

Archbishop O'Connell will deliver the sermon, and will have as chaplains the Rev. Hugh Roe O'Donnell of Allston and the Rev. M. J. Doody of Cambridgeport.

Convention To-morrow.

After the mass the sessions of the convention will open in Faneuil Hall. At night there will be an illuminated parade starting at the Arlington Street Church. Thursday will be marked by a requiem mass in the Cathedral, sessions in Faneuil Hall and a public military drill and ball in Mechanics Hall. A harbor excursion and rally in the Boston Theatre in the evening will be held Friday.

Through the kindness of Father Gasson, president of Boston College, and the interest of Father Maguire of Boston College, one of the leading temperance workers of the city, quarters have been secured for the Paulist cadets at Boston College.

Among the late arrivals is J. Washington Logue of Philadelphia, who reached Boston after an automobile trip with his family from Atlantic City. Mr. Logue is past national secretary of the C. T. A. U.

FR. O'CALLAGHAN, TEMPERANCE HEAD, IN BOSTON TO-DAY

REV. P. J. O'CALLIHAN.

LEGISLATORS JOIN IN WAR AGAINST FIGHTS

Representative John H. Fish of Newington, Ct., writes a brief letter to the BOSTON AMERICAN, in which he comes out against prize fighting and becomes a member of the national league to stop prize-fighting. His letter is a sample of those being received by the Hearst newspapers from all over the country from lawmakers.

This almost unanimous decree of the people makes it a foregone conclusion that this brutal sport has seen its last days in this country. Representative Fish writes:

"Your letter in reference to prize-fighting is received. I will say in reply that I am with you, and you may enroll me as one who will oppose this evil to the best of my ability."

From Mayor of Burlington.

Mayor James E. Burke of Burlington, Vt., comes out in this positive manner.

"As Mayor of the city of Burlington I have taken a firm stand in opposition to anything in the nature of this brutal and demoralizing sport, and will be glad to assist you in your noble efforts."

Others who have joined the fight to purify American conditions express themselves in part as follows:

Edwar Wentworth, Berwick, Me.—I believe your undertaking to be a meritorious act and sincerely hope it will succeed.

Francis Babcock, Lincoln Centre, Me.—I am opposed to prize fighting and all other brutal and cruel sports and am willing to go on record in accordance therewith.

Concord Heard From.

Alfred H. Walker, Concord, N. H.—I fully endorse your idea of stopping all brutal and debasing sports in every State in the Union. I was born an Englishman but I am a naturalized American now in the full sense of the word.

C. G. Porter, Pembroke, Me.—I am glad to be with you in this matter.

Frank Abbot, Springfield, Vt.—Most certainly enroll me. I will do all in my power to suppress the brutality.

Merrill Mason, Marlboro, N. H.—Your letter expressed my ideas entirely and you may enroll me. I hope the League may accomplish everything along the lines indicated.

Lorenzo L. C. Best, St. Albans, Vt.—I am in hearty sympathy with the movement.

C. B. Goodwin, Mason, N. H.—Man's depravity and brutality are most signally displayed in the prize-fighting arena, which is a menace to the public weal and subversive to the best interests of all who in any way come into contact with this morally vitiated atmosphere and blighting curse. I am with you to the finish.

TO-DAY'S CABLE NEWS

Up to Midnight, London Time

Americans Are Hurt as Auto Overturns.

GENEVA—Mr. and Mrs. Augustus D. Julliard of New York were painfully hurt while automobiling near here. They were driving along a mountain road when they suddenly came upon an English girl walking in the middle of the driveway. In order to avoid striking her Mr. Julliard swung his car suddenly to one side. The machine was overturned and the occupants thrown out.

Sulu Sultan to Sell His Pearls.

COLOMBO, Ceylon—The Sultan of Sulu has passed here on the way to Paris and London, whither he goes to sell his £20,000 ($100,000) worth of pearls. With the proceeds of the sale the Sultan intends to improve the conditions of his province. After a sojourn in Europe he will visit the principal cities in America, where he will meet President Taft.

Adriatic's Firemen on Strike.

LONDON—Firemen of the White Star liner, Adriatic, numbering over 100, left the ship at Southampton and refused to go back, although the vessel is due to sail on Wednesday for New York with a full list of passengers. The men allege that they have not been paid for extra work done and demand an additional $2.50 a month.

Argentina Very Prosperous.

BUENOS AYRES—Following abundant rains throughout the country the crops are improving. The Minister of Fiance has introduced in Congress the estimates for 1911. The government expects a surplus of thirty million pesos.

Great Britain's Trade Figures.

LONDON—The July statement of the Board of Trade shows a decrease of $4,660,000 in imports and an increase of $14,500,500 in exports. The principal changes in imports were a decrease of $10,000 in foodstuffs and an increase of $5,000,000 in rubber.

Contest for Priest's Estate.

RIO JANEIRO—Several persons, claiming kinship with a priest of the name of Mallet, who recently died in the United States, have asked the intervention of the government that they may secure his estate, aleged to be worth $10,000,000.

Record Shipment of Rubber.

COLOMBO, Ceylon—A record shipment of rubber from Colombo to New York was made on Saturday, when 663 cases, equal to 86,000 pounds, were sent on board the steamship Parisiana.

Prof. Peabody Talks at Berlin.

BERLIN—Professor Francis G. Peabody of Harvard addressed the World's Congress of Liberal Christianity, Religion and Progress, on the debt of modern religion to German theological science.

Pick American Site at Turin.

TURIN—Francis B. Loomis, American Commissioner to the International and Industrial Exposition to be held in Turin next year, has selected the site for the American pavilion at the exposition, one of the best locations in the grounds.

Italy Gives Up on Charlton.

ROME—Minister of Justice Cesare Fani has determined to make no further demand for the extradition of Porter Charlton, according to a declaration made by an under secretary of the Department of Justice.

Kaiser's Son Chosen Rector.

KOENIGSBERG, Prussia—Crown Prince William has been chosen Rector-Magnificentissimus of the University of Koenigsberg.

Ambassador Nelidoff Stricken.

MUNICH—M. Nelidoff, Russian Ambassador at Paris, was stricken with apoplexy while passing through here. His condition is critical.

Sir William Abdy Is Dead.

LONDON—Sir William Abdy, the famous Orientalist, died to-day at the age of sixty-six, following an operation for an internal complaint.

BOSTON AMERICAN

HOUSEHOLD PREMIUM AND FLAG COUPON

Tuesday, Aug. 9.

NOTICE—A complete set consists of SEVEN (7) coupons of consecutive dates for either Household Premium or Flag. Only one coupon of each date will be accepted in each set.

PRISONER FLEES 20 POLICEMEN

Charles Mandell of Springfield, wanted as a witness at the hearing to be held to-day in the case of William Remington, who has confessed to the killing of Max Sarokian, a South End shop-keeper, attempted a dash for liberty today, and was only captured after an exciting chase in which over a score of police participated.

Mandell was in the custody of Officer Wilson. The two were waiting for the hearing to open and were in the corridor on the lower floor of the court house. Mandell asked Wilson if he might have a drink. He got up, and after taking the drink from the fountain, made a dash for the door. He got outside and into Pemberton square, but Wilson was close on his heels. Fully twenty other policemen joined the chase. Down the square they fled until with a spurt Wilson caught up with the fugitive. He brought him back with a firm grip about his throat.

"It's a tough job," said Mandell. "I guess I won't try it again."

75 CLOAK MAKERS RETURN TO BENCHES

Seventy-five cloak and skirt makers employed by Joseph Rudy of No. 694 Washington street who struck yesterday returned to work to-day. Rudy was charged with supplying the New York market in order to aid in breaking up the strike in that city. He agreed to-day not to ship any goods to New York and to confine himself to his regular customers.

POST PIERCES MAN'S STOMACH IN FALL

George McNeil, forty-one years old, of No. 7 Corbett street, Dorchester, is on the dangerous list at the City Hospital. He was at work on a staging on a house at No. 28 Tremlett street when one of the props gave way and he was thrown twenty-five feet to the ground. He fell upon a fence post and received a bad wound in the stomach.

POLO PLAYER DIES FROM HIS INJURIES

NARRAGANSETT PIER, Aug. 9.—J. Butler Swann of the Fauquier County (Va.) polo team, who was injured in a polo game accident last week at the Point Judith Country Club, is dead at Greene's Inn. Mr. Swann's wife was present. The injured polo player had been unconscious ever since the accident occurred.

TRAGIC DEATH HALTS WEDDING

The wedding of Joseph Kelley and Miss Elizabeth Corcoran, for love of whom Gamaliel Bradford, 3rd, took his life by shooting in the Hotel Kendall, South Framingham, will probably be delayed for a full week until Miss Corcoran recovers from the terrible shock of the young man's death.

Overcome by the shock of Bradford's tragic act, the girl could see no visitors until hours after the fatal shooting. She then told brokenly on her relations with the young man. "I met Mr. Bradford in connection with my work at the office of Bond & Goodwin at No. 35 Congress street," she said.

"When I saw that he had formed a serious affection for me I did my best to discourage him. I reminded him that I was engaged to another man and that I could never love him. But he persisted and I found his attentions embarrassing.

"As the time for my marriage drew near I had several long talks with him. He continued to argue with me, saying that no man could love me as he did. In desperation, I called up his mother by telephone, told her the situation in which I found myself and begged her to do all she could to dissuade her son from seeing me any more.

"I went to South Framingham to escape him two weeks ago. He came to see me on August 1 and I told him again that there was a great difference in our ages, and that he should find another girl nearer his own age whom he could love."

Joseph Kelly of Pittsfield, who is to marry Miss Corcoran is now with her in South Framingham. He said it would be necessary to postpone the wedding since Miss Corcoran had been under a nervous strain for months on account of young Bradford and the shock of his tragic death was a severe one.

HITCHCOCK'S VISIT SURPRISES P. O. MEN

Postmaster General Frank H. Hitchcock visited the Federal Building to-day, while on his way to visit President Taft at Beverly. The visit was unexpected at the postoffice and Postmaster Mansfield was not there to receive Mr. Hitchcock. Instead the head of the postals department was received by Assistant Postmaster F. H. Haynes.

Mr. Hitchcock inspected the mailing room and called on the postoffice inspectors. He expressed himself as being thoroughly satisfied with the condition of things. He will make a longer call on his return from Beverly.

TAFT SPENDS DAY ON MYOPIA CLUB'S LINKS

BEVERLY, Aug. 9.—President Taft spent a large part of to-day playing golf on the Myopia Hunt Club's golf links. John Hays Hammond, his inseparable golfing companion, was with him, of course.

Charlie Taft went fishing in the motor boat of the Sylph. He was accompanied by several of the hardy, overworked sailors of that yacht. It is Charlie's custom to go fishing two or three times a week, and it is largely through his efforts that the Summer White House fish are furnished.

Miss Helen Taft and Robert Taft are both back from Murry Bay, Quebec, their Uncle Henry's Summer place on the St. Lawrence River. They arrived home late yesterday afternoon after a three weeks' visit there. To-day Miss Helen spent quite a time making purchases at several of the stores here.

Robert is preparing to take part in the golf games at the Essex County Golf Club's links in Manchester the latter part of the month.

MICHAEL PARK RESIGNS.

After a fourteen-year term as caretaker of the Cigarmakers' Union day-headquarters, Michael Park, the only man who ever filled that place for Local No. 97, has resigned the office.

POSLAM'S GREAT WORK IN CURING ECZEMA

Uniform Success in the Treatment of All Surface Skin Diseases.

The remarkable work which poslam, the new skin remedy, is accomplishing in the eradication of eczema includes cases of many years' standing, the trouble having affected all parts of the body.

"For fifteen years I have had eczema on my head," says Mr. E. C. Staton, Woodbridge, Va., "the scalp being nothing but blotches. I found that the first box of poslam helped me, and now my scalp seems to be entirely cured, leaving it clear and perfectly white. I think it is the greatest remedy in the world for this disease." All other skin diseases, including acne, tetter, shingles, barber's itch, piles, salt rheum, skin scale, etc., are relieved and cured by poslam in like manner, itching being stopped at once. The less serious troubles, such as pimples, red and inflamed noses, fever blisters, sunburn, etc., respond so readily that results are seen after an overnight application.

Write to the Emergency Laboratories, 32 West 25th street, New York City, and they will send you by mail, free of charge, in plain wrapper, enough poslam to cure a small affected surface, clear the complexion or remove pimples.

Poslam is sold by all Riker-Jaynes drug stores and Houghton & Dutton's drug dept., and all druggists everywhere in two sizes at 50 cents or $2.

LAWSON TO RACE IN BIG EVENT

Arnold Lawson, the Congress street banker, and enthusiastic patron of the light harness horse, is at Cleveland, and expects to drive in the famous "Tavern Steak" for 2:16 trotters, in which amateurs will be seen in the sulky, and which has aroused national interest, bringing to the North Randall track in the suburbs of the Forest City the greatest assemblage of matinee driving patrons ever before assembled in this country.

Early in the year Mr. Lawson entered his stallion The Peer (2:13¾) in the "Tavern Steak," which he purchased at the Old Glory sale in New York last Winter from the McElwain farm, Holyoke, when a dispersal was made of their horses.

Great surprise was manifested when Mr. Lawson announced his retirement from racing and the breeding industry, and consigned The Peer and other horses to the Down East sale at Readville last May.

Although no horse has as yet been chosen for him to drive in the "Tavern Steak," Mr. Lawson is still pretty sure to be seen in the sulky, for he is one of the cleverest amateur reinsmen in America.

CAR STRIKE RIOTS ARE BEGUN ANEW

COLUMBUS, Aug. 9.—First efforts to run Columbus street cars without military protection resulted in failure. The stoning of cars began early and the company ordered cars into the barns.

17 BOYS FLEE STATE SCHOOL

MANCHESTER, N. H., Aug. 9.—Seventeen boys, inmates of the State Industrial School, this city, escaped from that institution early to-day. Six of them have been captured. They broke two iron bars on a window on the second floor and climbed down a water spout and ran toward the woods. The school is in the north side of the town. The local police were notified and with officials from the school started out to round up the youngsters. Six of them were discovered near the Elliot Hospital, East Manchester, and refused to stop until the officers fired several shots into the air. The others are believed to be in the woods.

KIRKWOOD HIGH GUN AT PORTLAND SHOOT

PORTLAND, Me., Aug. 9.—The two days registered tourney State of Maine championship shoot was continued on the Portland Gun Club grounds to-day. Horace Kirkwood was high gun in the individual match for amateurs, with 192 targets out of 200. W. G. Hill of Portland was winner in the professional match with 195.

J. A. R. Elliott of Kansas City and Jed Fanning of Wilmington, Del., broke 192 each. In the shoot between Portland, Richmond and Mooselucmeguntic teams, the last named won. Some forty trapshooters from different parts of the country are participating in the tournament.

LITTLE GIRL SAVED FROM UNDER CAR

Five-year-old Mary W. Seaver, daughter of Mr. and Mrs. George F. Seaver of No. 11 Orange street, Chelsea, is in the Frost Hospital with a scalp wound to-day, received when she had a narrow escape from death under an electric car. She was chasing a hoop and ran in front of the car. She was knocked down and the fender went over her before the car could be stopped by Motorman James Babb. The girl's head lay on one of the rails only eighteen inches from the wheels.

BULLET CRASHES INTO TRAIN WINDOW

The Boston & Maine officials are to-day investigating the firing of a bullet through a window just south of Wakefield when several passengers narrowly escaped being hit. A young man had the closest call. He was alone in the seat next to the window, and the missile grazed his face. It made a clean hole in the centre of the glass about the size of a dime. The bit of glass dislodged by it flew across the aisle and went through a newspaper in the hands of J. J. Whitehead of Brooklyn, who was sitting with George B. Murphy of Lowell in the seat opposite. The incident caused quite a little excitement among the passengers, many of whom were women.

Important to All Women Readers of This Paper

Thousands upon thousands of women have kidney or bladder trouble and never suspect it.

Women's complaints often prove to be nothing else but kidney trouble, or the *result* of kidney or bladder disease.

If the kidneys are not in a healthy condition, they may cause the other organs to become diseased.

You may suffer a great deal with pain in the back, bearing-down feelings, headache and loss of ambition.

Poor health makes you nervous, irritable and may be despondent; it makes anyone so.

But thousands of irritable, nervous, tired and broken-down women have restored their health and strength by the use of Swamp-Root, the great Kidney, Liver and Bladder Remedy.

Swamp-Root brings new life and activity to the kidneys, the *cause* of such troubles.

Many send for a sample bottle to see what Swamp-Root, the great Kidney, Liver and Bladder Remedy, will do for them. Every reader of this paper, who has not already tried it, may address Dr. Kilmer & Co., Binghamton, N. Y., and receive sample bottle free by mail. You can purchase the regular fifty-cent and one-dollar size bottles at all drug stores.

John Hancock MUTUAL LIFE INSURANCE COMPANY OF BOSTON MASSACHUSETTS

A HOME COMPANY

Assets - - - -	$64,945,610
Liabilities - - -	$58,786,457
Safety Fund - - -	$6,159,153

ROLAND O. LAMB : : : : : : *President*

DIRECTORS:

JOHN CARR, ROLAND O. LAMB, WILLIAM H. WELLINGTON, CHARLES E. LAURIAT, CHARLES A. CAMPBELL, HARRY W. CUMNER, EDWIN B. HOLMES, WILLIAM O. BLANEY, WALTER L. CROCKER, ARNOLD A. RAND, JOHN L. WAKEFIELD, ELWYN G. PRESTON

Direct From Your Dealer

means direct from the maker.

The case of Pabst Blue Ribbon Beer you order from your dealer to-day has been made and bottled at the great Pabst Brewery in Milwaukee. It is brewed as skillfully, aged as thoroughly, and bottled as carefully as if it were to be judged by the pure food experts of the world.

Pabst Blue Ribbon

The Beer of Quality

owes its popularity to its high quality, its delightful flavor and agreeable smoothness. These characteristics have won for it the prizes of the World.

Its goodness lies in the making—the *proof* of its goodness lies in the drinking.

Order a case by phone to-day and enjoy this Beer of Quality.

L. Speidel & Co.

51 Sleeper St.

Tel. Main 4155 and 4156

HARPOON FAVORITE IN SONDER RACE AT MARBLEHEAD TO-DAY

BOSTON AMERICAN SPORTS

SPEED BOYS AND WHITE SOX BATTLE IN OPENING GAME

Bug Forgot Wagner and Pirates Were Here — *By Tad*

RED SOX START SERIES WITH WHITE SOX

BATTING ORDER.

BOSTON.	CHICAGO.
Hooper, r.f.	Collins, l.f.
Engle, 3b.	Zeider, 2b.
Speaker, c.f.	Purcell, c.f.
Stahl, 1b.	Dougherty, l.f.
Gardner, 2b.	Purtell, 3b.
Lewis, l.f.	Gandil, 1b.
Wagner, s.s.	Tannehill, s.s.
Kinney, c.	Block, c.
Karger, p.	White, p.

It will be a battle of the two Sox es to-day, for the Red and the White mingle in Chicago. The change of scenery for the Speed Boys is expected to have a good effect on the Boston team, which left Cleveland with three out of five victories tucked away in their knapsack.

The Windy City team is travelling at an erratic gait because the men do not give High Buffy the proper support that should be accorded the great little leader known as well here in New England and so the Lakeside nine should be an easy proposition for Donovan's pennant climbers.

The Senators put some good dents in the White Sox and left them pretty badly dazed for the Boston men to tackle. As the Speed Boys are ploughing along at a terrific gait, nothing like a second division team that they have in the big Western metropolis should be able to stop them up at this stage.

The Red Sox have taken eight out of twelve games played with their rivals of the white hosiery, and figure on adding a few more wins and going on the heels of Athletics, who are up against the tigers, and they have the harder series to contend.

Chicago will make a big effort to give the Speed Boys all the trouble they can, but in its crippled condition the contests look easy for the Eastern crowd.

Eddie Cicotte, who went to his home in Detroit from Cleveland, is expected to meet his teammates to-day. Eddie Karger was saved for the first game in the Windy City, and may take up the word this afternoon.

Since the Speed Boys got the number of big Ed Walsh in Boston trying to pitch two games in the same series, Duffy will use him less frequently. Strong Man Smith is under the weather, but Dutch while is the man the Red Sox must look out for.

A SUNDAY AMERICAN want advt. is often the road to fortune.

DOVES MEET PIRATES IN THIRD GAME

BATTING ORDER.

PITTSBURG.	BOSTON.
Byrne, 3b.	Collins, l.f.
Leach, c.f.	Herzog, 3b.
Clarke, l.f.	Sharpe, 1b.
Wagner, s.s.	Miller, r.f.
J. Miller, 2b.	Abbaticchio, s.s.
Flynn, 1b.	Beck, c.f.
Gibson, c.	Graham, c.
Wilson, r.f.	Shean, 2b.
Maddox, p.	Mattern, p.

For the third time the Doves will chase after the Pirates and endeavor to riddle their craft and the fans hope with better results than has been the case in the past two contests, in which the Doves got but a single tally.

The Pirates are very busy nowadays trying to catch the Cubs and be near at hand when the final streets of the season is in sight so they can give the Windy City chaps a run for their money and that is the reason the team is taking all the points they can at the expense of the Boston club.

The chief fault of the Doves in losing two straight to the Pirates was their weakness in batting away from the park. Both times the teams have clashed at the South End the Pirates have jumped right out at the start and began to pile up the score, which made it an easy romp for them to the final bell.

Fred Lake was away yesterday scouting up some new talent and the team needs him badly. The spot against such a classy bunch as the Smoketown Hydes.

To-day, if Lefty Mattern takes his turn on the mound, the Pirates should be on to watch themselves if the big southpaw has anything on the ball, for he is the one best bet the Doves have to defeat the fast going visitors.

AMERICAN BOAT USED UNFAIRLY

COWES, Aug. 9.—Americans attending the Cowes regatta severely condemn English sportsmanship from the attitude of the handicappers toward the American yacht Westward. The skipper of the Westward to-day refused to start her for the Ryde cup because of a new handicap imposed upon her following her victory yesterday in the Royal Victoria International cup race.

Last week the Westward refused to start after she had been handicapped because of previous victory. To-day's handicap was met with criticism from Englishmen as well.

In the Ryde cup the Meteor, the Germania, the Cecil and W. I. Whitaker's newly started with six others. King Edward was a guest on the Cecil.

The Meteor won the Ryde Cup with the Germania second and the rest nowhere. The race for Lord Wakefield's cup, the White Heather beat the Shamrock.

The AMERICAN goes into more homes than all the other evening papers of Boston combined. It is the Quality newspaper.

WANT SATURDAY GAME.

Owing to a cancellation the West End House is without a game for Saturday at home and would like to hear from a strong amateur or semi-professional team. Telephone Haymarket 2311-2, or write J. Gault, No. 9 Eaton street, Boston.

STANDING AND TO-DAY'S PLAY

AMERICAN LEAGUE.

HOW THE CLUBS STAND.

	W.	L.	P.C.		W.	L.	P.C.
Athletics	64	31	.674	Cleveland	56	40	.583
BOSTON	60	40	.600	Washington	41	58	.414
Chicago	57	42	.576	St. Louis	35	62	.361
New York	55	43	.561	Detroit	28	66	.298

TODAY'S GAMES.

Boston at Chicago.
Philadelphia at Detroit.
Washington at Cleveland.
New York at St. Louis.

YESTERDAY'S GAMES.

	R.	H.	E.
Red Sox	0 1 0 0 0 0 0 0 0—1	5	3
Chicago	2 1 0 0 0 0 0 1 x—4	7	1

Batteries—Ardizoas and Kleinow; Falkenberg and Benz.

	R.	H.	E.
New York	0 0 0 0 0 1 0 0 0—1	7	1
Detroit	0 1 1 0 0 0 0 0 x—2	4	1

Batteries—Warhop and Criger; Steed and Schmidt.

	R.	H.	E.
Washington	2 0 0 0 0 1 0 0 0—3	7	1
Chicago	0 0 0 0 0 0 1 0 1—2	3	1

Batteries—Johnson and Street; Young, Scott and Sullivan.

	R.	H.	E.
Athletics	0 0 0 0 1 0 0 1 0—2	6	1
St. Louis	0 0 0 0 0 0 0 0 0—0	13	4

Batteries—Bender and Thomas; Hay and Stephens.

EASTERN LEAGUE.

HOW THE CLUBS STAND.

	W.	L.	P.C.		W.	L.	P.C.
Rochester	63	40	.612	Buffalo	49	55	.471
Providence	62	42	.596	Montreal	47	56	.456
Toronto	55	48	.522	Newark	41	59	.427
Baltimore	50	49	.505	Jersey City	42	59	.416

TO-DAY'S GAMES.

Rochester at Providence.
Montreal at Baltimore.
Toronto at Newark.
Buffalo at Jersey City.

YESTERDAY'S GAMES.

	R.	H.	E.
Rochester	2 0 0 0 0 0 0 0 0—2	6	1
Providence	0 0 0 0 0 0 1 0 0—1	4	2

Batteries—Lattie and Blair; Steele and Peterson.

Montreal at Baltimore, postponed; rain.
Toronto at Newark, postponed; rain.
Buffalo at Jersey City, postponed; rain.

AMERICAN ASSOC. RESULTS.

Minneapolis, 3; Columbus, 4.
Toledo, 8; St. Paul, 4.
Milwaukee, 10; Indianapolis, 3; (11 innings).

NATIONAL LEAGUE.

HOW THE CLUBS STAND.

	W.	L.	P.C.		W.	L.	P.C.
Chicago	69	35	.663	Cincinnati	51	54	.486
Pittsburg	65	38	.631	Brooklyn	47	54	.432
New York	63	42	.600	St. Louis	41	62	.398
Phillies	47	57	.500	BOSTON	36	64	.360

TODAY'S GAMES.

Pittsburg at Boston.
Chicago at Philadelphia.
Cincinnati at Brooklyn.
St. Louis at New York.

YESTERDAY'S GAMES.

	R.	H.	E.
Pittsburg	2 0 0 3 1 0 0 0 0—6	10	1
Boston	0 0 0 0 0 0 0 0 0—0	7	1

Batteries—Leifield and Gibson; Brown, Evans and Gibson.

St. Louis at New York, postponed—rain.
Cincinnati at Brooklyn, postponed—rain.
Chicago at Philadelphia, postponed—rain.

N. E. LEAGUE.

HOW THE CLUBS STAND.

	W.	L.	P.C.		W.	L.	P.C.
New Bedford	64	32	.667	Lowell	47	46	.505
Lawrence	51	38	.573	Manchester	47	47	.500
Fall River	49	40	.551	Brockton	37	51	.420
Lynn	49	45	.521	Haverhill	29	60	.326

TO-DAY'S GAMES.

New Bedford at Lowell.
Brockton at Worcester.
Fall River at Lynn.
Lawrence at Haverhill.

YESTERDAY'S GAMES.

	R.	H.	E.
Fall River	0 0 0 0 0 0 0 0 0—0	7	1
Lowell	0 1 0 0 0 0 0 0 x—1	2	0

Batteries—Wasmund and Haight; Tyler and Sullivan.

SECOND GAME.

	R.	H.	E.
Fall River	0 0 0 0 0 0 0 0 0—0	3	1
Lowell	0 0 0 0 3 2 0 0 x—5	8	1

Batteries—Wood and Perkins; Young and Sullivan, Bolland and Sweeney.

	R.	H.	E.
Brockton	1 0 0 0 0 0 0 1 0—2	5	0
Worcester	0 0 0 0 0 1 0 0 1—2	5	0

Batteries—McHale and Walden; Vandyke and Jacklin.

	R.	H.	E.
Lynn	0 1 0 1 0 2 0 0 0—4	8	1
Haverhill	0 0 0 0 0 0 1 0 0—1	4	2

Batteries—McCoy and Monahan; O'Connell and Jackin.

	R.	H.	E.
New Bedford	0 1 0 0 1 0 0 2 4—8	10	1
Lawrence	0 0 0 0 0 0 0 2 0—2	7	1

Batteries—Griffith and Welch; Pearson and Sebastian.

Horse and Speedway Notes

"The latest reports of the condition of Sonoma Girl 2:04½, received by me from Cleveland, are unsatisfactory, and she is a doubtful starter in the 2:06 trot at the North Randall (Cleveland) track on Friday, in which The Harvester 2:04¼ is also named to start, said Jack Crabtree of the Brewster to the AMERICAN.

The latter has a 2:06 mare to take on fleet easily, and to-day has more the appearance of a show horse than a likely candidate for the coming race, and she is also short of the necessary work for the meeting with The Harvester. While I have not as yet formally declared Sonoma Girl out of the race, the present chances are all against her starting," said Jack in conclusion.

"And to and behold the name of Ben Adhem led all the rest." The official entry list at Cleveland to-day bore this inscription: J. H. Strossnider, Salem, N. J., r. g. Ha-mella, J. Adhem. And considering how quickly in this town is it any wonder that many local horsemen sighed.

* * *

There is much interest in North Attleboro as to how good a race the North Attleboro Circuit, Byron May 2:07¼, owned by Baron Wilkes, and Nellie May, by Electioneer will go to-day in the 2:08 trot at Cleveland, in which he is carded to make his first start of the season for Millis Sayles.

* * *

Some of the Fellaway boys are coaxing Jerry Sullivan to start his pacer Frank S. 2:08¾, in the inter-club races at Combination Park, but the old warrior would make them go some at that.

* * *

Johnny McGuire, the veteran horseman of New York, writes the AMERICAN from the report of the passing of the gray gelding King Clay by Clay King, formerly paced at the Readville matinees by Peter B. Bradley, and who has been a speed boy for years to Louis S. Gray, the Fall River horseman, is incorrect, and that King Clay is still in his possession.

* * *

The racing committee of the Metropolitan Driving Club have declared the chestnut pacer Pinehon W, out of the two remaining races he has in the inter-city series at Combination Park.

* * *

The debut of Nancy Noyes 2:06¾, by the mare Terry, who was recently relegated to the matinees and who took nearly three seconds off her record by stepping in 2:09¾, in the opening heat of the Fairhill Stake at Cleveland, after Nancy Noyes had sold for $250 to $75 for the field, was certainly bringing down the talent with a thud. If the old time maxim that the success of a race meeting comes in defeating the favorites then Cleveland has started in splendidly.

* * *

Dr. J. D. Thompson, a very popular member of the "Metg," has returned from the estate of his father in Nova Scotia, after a three months' sojourn, and his many friends will be pleased to know greatly improved in health. Dr. Thompson tells the AMERICAN that his father and himself have a grand colt up in the provinces by Todd 2:14¾, dam Ella Thorne by Altho 2:18¼.

* * *

The Edwards 2:14 pacing stake at Cleveland to-day, named in honor of the late William Edwards, father of the Grand Circuit, and one of the most devoted friends the light harness horse has ever known, should provide a rousing race. Will The Abbe be able to repeat?

* * *

The entries for the Maine State Fair at Lewiston, September 5, 6, 7 and 8, closed last night. There is every promise of a splendid meeting. The classes are a 2:14 pace, purse $500; and 2:20, 2:24 and 2:37 trots, purse $400; 2:21, 2:28 and 2:37 trots, purse $400.

* * *

Many of the boys think that Fred Hyde has uncovered another clever pacer in Sailor Mate for Sam Hastings, the Friend street manufacturer. The little mare was taken from a 10 to 1 shot for the fielding at Hills Grove.

* * *

A party of the members of the Metropolitan Driving Club have arranged to attend the Marshfield Fair in a body.

UHLAN WILL TRY FOR NEW RECORD

Despite the marvellous performance of Uhlan, 2:03, in trotting to wagon in a world record-breaking trip and equalling the world's to saddle mark without a windfall of the announcement comes from Cleveland to-day that the great black son of Hingen and Blonde by Sir Walter Jr., will again this week renew his battle with Father Time and attempt to beat a two-minute mark to boot.

The trotting king and former pride of Boston and New England is in magnificent form. Mr. Billings is inclined to start Uhlan either Friday or Saturday.

THE OLD MASTER SLOWLY PASSING

BALTIMORE, Aug. 8.—The life of Joe Jeans, former light-weight champion, is slowly ebbing. Oxygen was used freely all during the night to keep him alive. There were many callers at his mother's home, but only his most intimate friends were permitted to see him. The former famous pugilist does not weigh over sixty pounds.

CLEVER COLTS ARE TRAINED BY RALSTON

One of the busiest trainers in Greater Boston is Herbert Ralston of Brighton, prominent as a member of the Metropolitan and Fellsway Driving clubs, who is located at the "Met" stables, Charles River speedway, with a promising string of fifteen.

The pride of the stable is a very handsome dark bay three-year-old trotting gelding by Bingen, 2:06½, dam Peaceful by The Bondsman, 2:13¾. He is a typical Bingen, clean of limb and moves with an easy and graceful stride that is good all the time. With the exception of Uhlan, 2:03, I believe this fellow is the most promising trotter who has ever appeared here," said Bert to the AMERICAN. "With comparatively little work, he has stepped a mile in 2:12½, with a quarter in 32½ seconds.

A two-year-old bay filly by Todd, 2:14¾, dam Isabell B., by Ontario, 2:18, has shown a 2:30 clip, trotting, and her companion, a two-year-old colt by Cassius, 2:11¾, dam Red Stocking by Red Chief, 2:24¾, has also stepped a 2:30 clip upon the trot.

There are also in the Ralston string two handsome bay colts by Todd, 2:14¾, the dam of the first being Sonette Nelson, the dam of the second Pilgrim, by Aegon, 2:18¾. Both are of show traits it would be hard to find handsomer sons of Todd.

Ralston is also speeding the bay trotter Harry Bruno, by Greenbriar, Jr., 2:17½, belonging to ex-Chief James A. Bruno of the Fellsway Driving Club, and who has shown a mile in 2:21½. A formidable pacing gelding by Billy Mack, the well-known speedway stopper, dam Dolly Prince by Dexter Prince, has paced in 2:16.

A handsome bay gelding by Lysander, 2:02, dam Suitana, by Sultan, and a fast bay colt by Axtell out of Lysanda, 2:05¼, dam Ella Hal, 2:15½, the Polo Grounds pacing mare, are also included in the Ralston string.

MORAN MATCHED WITH GOULETT

Jimmy Moran, the all-round champion of America, and Alfred Goulett, the sensational flyer from Austria, will meet on the Revere Cycle track this week and decide the world's championship. Goulett claims the title of champion, as he claims he is the undisputed champion of America, having won the title at a four-cornered meeting at the old Park Square Gardens two years ago.

Goulett a few weeks ago defeated Kramer and at once challenged Jimmy and at the same time posted a forfeit of $100 to stand as a side bet in case Moran should care to meet him. Moran accepted and the defeat of Kramer by the Australian at the Revere cycle track last week shows that Jimmy has a pretty stiff job on his hands to defeat the Austrian.

The men will ride three heats, the first to be a motor-paced event, the last two followed by an unlimited pursuit race and should the third heat be necessary they will follow the motors for five miles.

NO FIGHT FILMS IN CALIFORNIA

LOS ANGELES, Aug. 9.—To make sure that there will be no presentation of the Jeffries-Johnson fight films in Los Angeles County, the board of county supervisors yesterday unanimously passed an ordinance prohibiting prize fight motion pictures in Los Angeles County. The ordinance will become effective August 2.

The penalty fixed for violation of the ordinance is a fine not to exceed $500 or $10 days in the county jail.

The Venice board of trustees last night revoked the permit granted Tex Rickard several weeks ago, thus completing the barring against fight pictures in Southern California.

NO LANG-KETCHEL BOUT AT ARMORY

"Nothing to it," was the reply Matchmaker Billy Pierce gave to the question whether the Lang-Ketchel bout, which had been put down for New York, would be transferred. The Armory Club will not open this month, and the matchmaker does not intend to go after the Ketchel-Lang bout.

SHIRT SALE!
GREAT REDUCTIONS.
Extraordinary Bargains!
NICKERSON
THE HABERDASHER
345 Washington St.

Before and After the Game

By DYKE CLARK

Things look favorable for the Pirates climbing a bit while being entertained by the Doves. That's what they came here for. The main object was to cut down that lead the Cubs have secured. Accordingly Captain Clarke, the team has got into its stride at last and shaken the jinx and it will be easy sledding from now on, so watch the Pirates is the slogan along the line. The Pirates are not the same team that was exhibiting here last Summer. The machinery does not work as smooth, and the all-round feature is not up to the mark. The team has got a hard road contract on its hands before the season closes. The next week the team goes home, plays fourteen straight games, and then is on the jump again with only seven more home games on the schedule.

Get the jump on the other fellows and it's all over, seems to be the way the Pirates map out their campaign in the game, as they have worked the trick twice now and the program went through slick like. Don't do to give such a team any rope at the start for they will surely make the most of it. Buster Brown was sent to reach eleven hits being refused off his throwing arm in four innings. Tien Evans relieved him and that boy pitched a real game. Two hits were all the Pirates produced in the five rounds he was on the slab. Clarke's homer was the first rap and the first man to free Evans, don't forget Byrne, and the man at the second Pilipoint, by Aegon, 2:18¾. Fast, style and show traits it would be hard to find handsomer sons of Todd.

Ralston is also speeding the bay trotter Harry Bruno, by Greenbriar, Jr., 2:17½, belonging to ex-Chief James A. Bruno of the Fellsway Driving Club, and who has shown a mile in 2:21½. A formidable pacing gelding by Billy Mack, the well-known speedway stopper, dam Dolly Prince by Dexter Prince, has paced in 2:16.

A handsome bay gelding by Lysander, 2:02, dam Suitana, by Sultan, and a fast bay colt by Axtell out of Lysanda, 2:05¼, dam Ella Hal, 2:15½, the Polo Grounds pacing mare, are also included in the Ralston string.

Well, we nailed the thing to the mast. Among the noise makers for the Pirates yesterday was Chairman John R. Morris of Pittsburg, the big merchant from the Smoky City, and father of the regular Dan Morris, who has been pitching for the Phillies this year.

Say, Captain, we want you to verify that stuff about Lew getting $1,000 every time he wins a game." "You bet I will," came the reply from the Pittsburg chief, "as there is one player in the big league who is worth more money every time he wins a contest. Honus Wagner is the greatest drawing card and when he heard that his name had been dragged in the middle of one of my talks it was the first time that Lew had put it on the chesty Cubs, and the father could afford to spend any money, and the check this week will have a little extra on it for Lew to spend. The young athlete doesn't have to play ball for a living, but can't keep away from it.

Baseball has its sentimental side as well as any other phase, and there was a great chance to see a bit of it when two old veterans met who had played side by side years ago at the old park and shook hands for the first time in many years. One was the ticket taker, George Wood, the other John K. Tener, now Congressman from Pennsylvania and candidate this Fall for the Governorship. About twenty years ago these two men took the trip around the world on a ball team that made America famous, and two old friends never greeted each other more warmly. Tener has been mighty successful since his baseball days, and occupied the high office of Exalted Ruler of the Elks until recently. He is a great ball fan, and while spending a few weeks at Salisbury Beach comes up daily to see the game and can keep tremendous with the oddtimers about the days when he was the star pitcher on Captain Anson's team.

With such notables as J. Moreu and J. Tener looking on the Pirates seem to show the top goods. The Pittsburg parties applauded liberally the good things done by the Pirates and both Tener and Morris are big stockholders in the Doves. What do you think of that? think they be pitched or tortured for lack of loyalty?

AINSMITH OFF TO REPORT TO M'ALEER

LAWRENCE, Aug. 9.—The suspension of Catcher Edwin (Hack) Ainsmith of the Lawrence team has been raised. He has left here to join the Washington team of the American League, to which he was sold by the Lawrence management some time ago.

The understanding then was that Ainsmith should not be delivered until the end of the season. Report was at that the purchase price was about $2,500.

Two weeks ago Ainsmith took exceptions to a reprimand by Manager Baldwin and they came to blows. He was at once suspended. The catcher responded to Manager Bunnon a few days ago.

ABSOLUTELY PURE.
OLD CROW RYE
Delicious flavor. Sold only in our registered bottles. Never sold in bulk.
All Dealers
J. P. KIRK & CO., Sole Bottlers N. Y.

BARTHOLOMAY ROCHESTER
Rienzi BEER
IN BOTTLES ONLY
Bottled and Distributed by
WM. ALBRECHT
295-305 A STREET
Phone 1731 Main
Free Delivery in Greater Boston

ANCOVER
A most comfortable and stylish
ARROW COLLAR
FOR SUMMER
15c. each; 2 for 25c. Arrow Cuffs, 25c.
Cluett, Peabody & Co., Troy, N.Y.

Dr. Hallock's
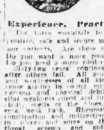
Famous Remedies
CURE TO STAY CURED
Men's Diseases and Weaknesses
Experience. Practice. Knowledge.
DR. HALLOCK CO.
114 Court St., Boston, Mass.

I CURE MEN
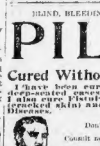
SPECIALIST
DISEASES and WEAKNESSES
DR. KILLORY
ADV. C. FREE
BLOOD POISON
PILES
Cured Without the Knife
DR. JOSEPH GRADY
238 Tremont St., Boston
DR. J. BLACKMER, Specialist, Old, The Oldest and Most Reliable Specialist in All Diseases of Men and Women. Lady Assistant; expert treatment; terms reasonable. Office hours, 9 to 5 and 7 to 8. Sundays, 10 to 12. 24 Winter st., Boston.

Every Woman
MAIL FEE, 10c.

RUBE WADDELL IS SHUNTED BACK TO THE MINOR LEAGUE

BOSTON AMERICAN SPORTS

LANGFORD READY FOR BOUT WITH AL KAUFMAN TO-MORROW

There's No Use Talking, Jeff Certainly Was Lucky

By "Bud" Fisher

DIAMOND STARS OF OLDEN DAYS AT BIG REUNION

By SAM CRANE.

"Old Timers' Day" at Peddock's Island, n Boston Harbor, to-morrow, will bring together more old ball players than at any other previous gathering of the kind. And perhaps the boys do not enjoy themselves There is a sentiment surrounding the earlier days of baseball that unfortunately is not now in evidence. In those days pure love of the sport was deeply imbued in the players, and the old timers have not forgotten their old love, either. These annual reunions serve the very good purpose of reviving old memories and associations, and the social enjoyment derived from them is the sweetest.

I wouldn't miss this one for the world, and several other old players are going on with me.

This year's reunion will be marked by many interesting features. A game of ball will be one that will be participated in by old timers solely. On one team will be the original infielders of the first world's champions, the Providence Grays, with Joe Start on first, Jack Farrell, second base; Arthur Irwin, shortstop, and Terry Denny, third base. Against them will be the champion Giants' infield of 1888-89, Roger Connor, first base; Davy Richardson, second base; Johnny Ward, shortstop, and Arthur Whitney, third base.

Arthur Cummings, the discoverer of the curve, will pitch three innings and Tommy Bond, "Dupee" Shaw, Tim Keefe, Micky Welch and other old star twirlers will be in the box.

Al Reach, the old second baseman of the Athletics of Philadelphia, and now a multi-millionaire sporting goods manufacturer; George Wright, Johnny Morrill, Tom McCarthy, George Wood, "Duke" Farrell, John Irwin, Tim Murnane and many other stars of the diamond of the good old days will be on hand, and have promised to don the spangles again and "toss a few."

From New York there will be quite a delegation, Hughey McGuire, Dan Brouthers, Tommy Foster, Joe Hornung, Frank Jenkinson, Johnny Troy, Mike Tiernan and Charley Jones all think of going.

A good time is on tap.

'HO-HO' MUST FIGHT HIS WAY TO CHAMPION

CHICAGO, Aug. 9.—Though Jack Johnson will not actually say so, it now seems certain that he never will give Sam Langford a chance at the real title until the latter has beaten, and decisively, too, both Al Kaufman of San Francisco, and Tommy Burns of Canada and several other places.

Jack never told Sam to go out and beat this man or that man, and then, having done so, to apply again for a match.

Inasmuch as Al Kaufman, the big Californian heavyweight, was Johnson's sparring partner in the recent doings at Reno, Langford evidently picked him out as an excellent man upon whom to start the foundation for the reputation that Johnson insists upon.

And, again, as Tommy Burns was the last good man that Johnson fought prior to his meeting with the man who made the mental collapse famous, the Canadian also is on Langford's list.

If he can whip this pair, then he can go before the Senegambian King and murmur another request for a meeting. In that event the king could not well refuse.

Langford is going to take on Kaufman in Philadelphia in a six-round affair tomorrow. He simply must whip Kaufman or there will be such a big guffaw out of the man with the golden smile that Langford never will hear the last of the echoes.

And after that he will have to grab Mr. Burns and do a fancy job of trimming on the Canadian or again there will be the big laugh from the king of them all.

INDIAN WRESTLER BEATS DR. ROLLER

LONDON, Aug. 9.—A catch-as-catch-can wrestling match for $1,000 a side was contested at a London music hall between the American wrestler, Dr. B. F. Roller, and Gama, the champion of India. Gama won the first fall in one minute and forty seconds.

The Indian champion took the second fall in nine minutes and nine seconds, winning the match.

Pfaff's Beer

The demand for Pfaff's Beer has assumed enormous proportions. We have a large plant, fully equipped with the most approved brewing machinery and a system of brewing as nearly perfect as we can make it, reaching all the way from the grinding of the malt to the filling of the packages of the finished beer.

Pfaff's was one of the first to put in ice machines, a radical change from old brewing methods. Other important changes are increased use of steam power, improved methods of pumping and greater care in preparing the materials for the brewing, and we are keeping constantly before us today the rule made when the first barrel of Pfaff's was brewed, to give the public only the best and most healthful beer.

WHEN YOU WANT Pfaff's Beer SAY PAFF'S BEER

MASSACHUSETTS BREWERIES CO.
80 Arch Street, Boston.
Telephone Main 6660.

WHEN YOU WANT Pfaff's Beer SAY PAFF'S BEER

STRAIGHT TIPS FOR SPORT FANS

UHLAN IS CERTAINLY A GREAT trotter. The gelding went the mile to wagon in 2:01 at the North Randall track at Cleveland, and he went under the wire as steady as could be. Billings has a great trotter in that son of Bingen and Blonde. It's too bad that Charlie Sanders of Salem did not keep the trotter.

BIG DOINGS AT PHILLY TO-MORROW night when Al Kaufman and Sam Langford hook up. The Boston Tar Baby has been after Johnson, and finding that the only way he can meet the champ is to defeat some of the men that Johnson has it on, decided to get after Kaufman. Kaufman, by the way, was in Jack's camp prior to that mental collapse affair in Reno. From this town it looks as though Sam should easily have the advantage in to-morrow's scrap.

TO E. H. GARABEDIAN, JAMAICA Plain.—The umpire was right and the runs should have counted.

LETTERS HERE FOR HECTOR McINNIS, the South Boston fight promotor.

Dear Straight Tips: Here we are again. As I said before, I don't want to use your valuable column to carry on a verbal war, but it sure is fun to me to engage these fellows who take such infinite delight in trying to belittle you, when they know your position won't permit you to retaliate. Well, you can tell them all for me they have dared to meddle with the principal, and now they must reckon with the second. You can tell them all I am in the arena with rapier in hand, my sword arm bared to the biceps and I am ready to pick up their verbal gauntlets as fast as they throw them down, whether they come from Leicester, or that region where it is so hot that a celluloid bulldog wouldn't even get a chance to start after an asbestos cat before he would burn—get me—all right. Now then, to deal with the gentleman from Leicester town. I no sooner spike the guns of this fellow, McCabe, when along comes this murky-minded fellow who signs himself as "A Friend"—good for you, Friend from Leicester, I like thy spirit. You know it was the immortal William who said: "A friend should bear a friend's infirmities, e'en though they be as high Olympia." Now then "A friend" with the calculus brain (devoid of intelligence), don't you know there are other adjectives one gentleman can hurl at another, with as much effect, as "Bone head," "solid ivory" and "on the bean." Now, were I going to address you (which by the way, I will), I would say, you poor deluded fool, you gelatine spined shrimp, you chameleon hued son of Sardanapalus, I think your bump of intelligence is a dent. And there is another word you use which grates on my nerves, the word Lemon. If you wish to use that word in making comment, be more diplomatic, for instance say: "I would like to be in close proximity to H. J., where I could hurl a piece of Tartaric fruit with such wondrous accuracy it would have the same effect as a trepanning operation. Listen, old chap, this column is too valuable to use for an encounter of wit, engage me in some sporting topic, or if you know nothing of that, engage me in something they taught you in school from your primary days to your Alma Mater (if you had one), and we'll have Straight for the arbiter. For my part, I am a man of many words and numerous arguments compared with a man like you with your vortex brain of murkiness. Come again, old chap, this verbal war is keen sport for me (providing Straight Tips will permit). H. J.

Straight Tips: Being a reader of your column and an admirer of the Boston American ball team, and solicitous for its success, I write you protesting against the large front page photographs and slobbering praise of Speaker and Karger which appear almost daily in the press. Wholesome praise when deserved is well enough, but the average professional ball player cannot be lionized to the extent that these two players have been and long retain their usefulness. I would like your opinion on this subject. J. B. C.

Most fans like to see their favorites get all the praise that is coming to them. Very few of the players get any swell heads over seeing their pictures in print.

Straight Tips: To decide an argument, please tell me if Johnson was knocked out by Jeffries in their recent fight. Is Johnson's wife a white person? Who is the champion bicycle rider of the world.
Somersworth, N. H. LOUIS G.

Yes, the war is over. Johnson did the licking, not Jeffries. Johnson's wife is not white. Bobbie Walthour is considered the best motor paced rider and Frank Kramer is the sprint champion.

Straight Tips: Please decide the following: A claims Ed Karger of the Red Sox was secured from Cincinnati team. B says no. Also how did Boston get Karger, and from whom. J. F.
Lynn.

Boston got him from St. Paul. He originally played with Cincinnati, but was released to the minor leagues.

Straight Tips: Who is credited with Tuesday's win between Red Sox and Tigers? Also who has made the most home runs in American League? Also where does Jake Stahl stand in the record of home runs?
Winter Hill. M. J. L.

Collins got the credit. Speaker and Stahl are tied with six homers.

Straight Tips—Previous to the swim to Boston Light Sunday, I understand a number of gentlemen, namely the Revere Life Saving Crew, purchased roasted chickens, said chickens to be the personal property of the first person to reach the Light. I now claim the chickens. ROSE PITONOF.

Straight Tips: As I am a great lover of sports, kindly inform me whether Sam Langford is an Irishman or a colored man.
Rumford, Me. B. V. D.

Wake up, if you consider yourself a sport. One look at Langford would convince you that he was not white.

Straight Tips: To settle a dispute, kindly tell me if Tom Sharkey is an Italian. If so, what town in Italy did he come from, also his correct name?
East Boston. FRED ZELLON.

Oh, Shades of Old Erin! To think that anybody should make such a sad mistake that the chunky sailor hailed from the land of spagetti.

Straight Tips—I have been a consistent reader of your column from the begining until now. You will do me a great favor by answering the following questions: What is the nationality of Ed Karger, Duffey Lewis, Heinie Wagner, and was Joe Choynski champion of the world?
Cambridge. SAM TALIAFSKY.

They are all Americans. Choynski was never champion of the world.

Straight Tips: Please tell me if Russell Ford of the New York Americans is a left or right handed pitcher? Also where I can get the May and June, 1910, numbers of the Baseball Magazine. DICK KINSELLA.
Allston.

Ford is a right-hander. Write to the Baseball Magazine Company, 158 Summer street.

Straight Tips: Would you kindly tell me if an umpire back of the catcher has got anything to say with a batted ball in the field. I claim that he is there to count strikes, fouls and balls.
St. John's. PROVINCES.

The umpire certainly calls the hits whether fair or foul.

Straight Tips: To settle a bet in a pool of 25, has a man just as good a chance to win as in a pool of 20?
Lynn. PETER L. DREW.

A man would have a better chance in the smaller pool.

Straight Tips: To settle a controversy, please tell me how many games were played and who won them in the last series played in Chicago by the New Yorks and Chicago Nationals. CONSTANT READER.
Newport.

Chicago won three, New York one.

Straight Tips: To decide a wager, state in your paper who won the fight at the American A. C. last Thursday between Dan Hurley and Joe Walsh of the North End. CHARLESTOWN FAN.

It was a no-decision bout.

Straight Tips—Kindly let me know who gets the credit for Saturday's game, Red Sox vs. New York. Arellanes was taken out with the score a tie. Smith finishes the game. CAMBRIDGE.

Smith gets credit.

Straight Tips: If it takes Hans Wagner three weeks to Ty Cobb, how long will it take Jim Jeffries to Jack Johnson? Can you puzzle it out? I can't. Yours for the AMERICAN. STUART S. SHELDON.

Oh, you kidder!

Straight Tips: Please state in your column the score of the last Cleveland and Boston game. A said the score was 17 to 5, B said 8 to 2. Who is right? Kindly oblige. T. F.

A wins.

Frisbie Collars
Front 2 in. Back 1 7/8 in.
ELBART
A cool-as-can-be shape for grilling days with a class that lifts it above the mass of hot-weather collars.
FRISBIE, COON & Co. TROY, N.Y.
AT MOST GOOD SHOPS
25 cents for Two

TOMFOHRDE'S
45-51 Court St.
Opposite Old Court House
SPECIAL EVERY DAY
Special Planked Sirloin Steak (Served for Two) $1.00

FOR A GOOD LUNCH A PLANKED STEAK
Or anything else to eat or drink, go to
BRUSENDORFF'S
Real German Cafe
118-124 Eliot St.
Grill Room, 2d floor, can be reserved for banqueting or parties.
Open Until 11 P. M.

KETCHEL-LANG BOUT PUT OVER

NEW YORK, Aug. 9.—Stanley Ketchel has an inflamed foot and will not fight Australian Bill Lang on Friday night at the Fairmont Athletic Club. The bout has been postponed to Tuesday, August 16.

About a week ago Ketchel chafed his right instep from lacing his shoe too tight. The next day he went canoeing and wet his feet. He thinks the green dye of his socks soaked into the sore. At any rate, the foot puffed up, became very painful and had to be lanced. The inflammation did not subside and the swelling was lanced again to-day.

Ketchel's doctor is not at all alarmed and expects to have the patient skipping about again on two feet within a few days. If not there will have to be another postponement.

YANKEE HORSE WINS.

CAEN, France, Aug. 9.—W. K. Vanderbilt's La Hire won the Prix Villecaen here. His Messidor III. finished second in the Grand St. Leger.

JIMMY MORAN DEFEATS LOGAN

MANCHESTER, N. H., Aug. 9.—Jimmy Moran of Chelsea won over Pat Logan of South Boston in a fifteen-mile motor-paced race at the Coliseum A. C., Lake Massabesic. It was the first seen in this city for five years.

Moran took the lead in the eighth mile and never relinquished it to the close. Up to this mile Logan had a good lead and at one time nearly lapped his man. The time was announced as 24m. 6s.

In a motor cycle race of two miles Charles Turville of Jersey City defeated Carl Ruden of Boston by a narrow margin to death from a 375-foot tower of the Great

NAPS BUY OUTFIELDER.

CLEVELAND, O., Aug. 9.—The Cleveland Baseball Club have announced the purchase of Outfielder Thomason of the Topeka, Kan., Club. He will report immediately.

WADDELL SENT TO THE MINORS

NEW YORK, Aug. 9.—Joe McGinnity, manager of the Newark Indians of the Eastern League, has put through a deal whereby "Rube" Waddell and Pitcher Bob Spade of the St. Louis Americans will go to Newark in return for Catcher Crisp.

Cincinnati has also been after the Newark catcher, but the St. Louis offer was considered the best. Spade becomes the property of the Indians, and Waddell comes to them on an optional agreement for the remainder of the season.

The players have been ordered to report in Newark at once, while Crisp will remain with the Newark team until sent for.

SOLD TO CARDINALS.

NEWCASTLE, Pa., Aug. 9.—Odey Abbott, centre fielder of the Newcastle team in Ohio and Pennsylvania League, was sold to the St. Louis Nationals and will report September 6, when the minor league season closes.

Theatres.

AGAIN AN IRRESISTIBLE HIT
First Merry Matinee Tomorrow
MAJESTIC
Evenings at 8.00. Matinees at 2.00.
HENRY W. SAVAGE OFFERS
THE MERRY WIDOW
SUMMER PRICES 25c to $1.50
With a Notable Cast of Players

COLONIAL THEATRE
Chas. Frohman & William Harris Lessees and Mgrs.
Tonight at 8. Mats. Wed. & Sat. at 2
The Golden Harvest of Girls, Music and Laughing Dividends
2nd Week
CHARLES MARKS' NEW MUSICAL CORPORATION
THREE MILLION DOLLARS

KEITH'S
WAIT AND LAUGH
With Doctor
HERMANN
LAST ON THE BILL
Empire Comedy 4, Sergt. Brennan, Alexandroff Troupe, Angela Dolores & Co., Kaufman Bros., Al Carleton, Banchu and Alger, Mr. and Mrs. Darrow
Overture at 2 and 7:45

AMERICAN MUSIC HALL
Daily Mats. & Eves., 50c, 25c, 10c
LINDSAY MORISON STOCK CO.
In Clyde Fitch's Comedy Success
"GIRLS"
First Appearance of ELEANOR GORDON
Next Week—"Quincy Adams Sawyer"

GRAND TESTIMONIAL AND BENEFIT TENDERED TO
JOHN J. COOGAN
Boston's most popular vaudeville agent, to be held at the AMERICAN MUSIC HALL, Sunday evening, Aug. 14, 1910. All Star Vaudeville Show. Tickets $1. Committee Eddie Mack, Patrick McHale, Jack Dolan. Committee meeting Monday, Aug. 7, 8 p. m., at American Booking Office, 74 Boylston St.

GRAND OPERA HOUSE
Eve's 8; 20c, 35c, 50c, 75c. Matinees Tues., Thurs., Sat. at 2. 15c, 25c, 35c, few 50c.
THE CHINATOWN TRUNK MYSTERY
Next Week—The Shoemaker

BOWDOIN SQ. THEATRE
10c
All feature vaudeville and flickerless Moving Pictures. Continuous 1 till 10.30

AUSTIN & STONE'S MUSEUM
Venetian Gondoliers
Other Standard Entertainers, refined and adapted for ladies and children. Motion Pictures...... 10c

Amusements.

PROVINCETOWN
The Pilgrims' First Landing Place
The staunch and elegant steamship "CAPE COD" will make daily trips, leaving Bay Line Wharf, 400 Atlantic Ave. (half a block south of Rowe's Wharf "L" Station), weather permitting, 9 A. M.; Sundays at 9:30 A. M. Leaves Provincetown 2:30 P. M. Refreshments; staterooms. Round trip $1.00; one-way fare 75c; children under 10 half price. Telephone 1251 Fort Hill. S. A. MOODY, Manager.

SUMMER MANOEUVRES —OF THE— NORTH ATLANTIC SQUADRON
A fleet of our newest and most powerful battleships can be seen daily engaged in manoeuvres off Provincetown.

FOR THE FISHING GROUNDS
$400.00 IN GOLD PRIZES
The fast steamer Satellite, Capt. Sorensen, leaves north side Central wharf daily and Sundays at 10 a. m. Fare $1.00. Lines, bait and chowder free. Best accommodation for ladies. Tel. 1885-2 Rich. Can be chartered for moonlights.
Special Notice—Will make fishing trip to the Middlebanks, Wednesday, Aug. 10, weather permitting; leave wharf at 9:30 a. m.

BASS POINT NAHANT
Band Concerts Shore Dinners
Free Exhibition—Levy's Multiplane
Preparatory to daily flights
Fronting Relay House
Gov. Andrew—Steamers—Gen. Lincoln
Leave Otis Wharf at 9.30, 11 a. m., 12.30, 2.20, 3.30, 5.10, 6.15, 8 p. m. Return from Bass Point 10.30 a. m., *12 m., 1.30, 3.30, 5, 6.40, 9.45 p. m. *Via Nahant.

BOSTON TO NEW YORK $2.25
By Trolley and Boat
Special through car leaves Post Office Square Daily and Sunday at 3 P. M. Tickets and information at Pass. Dept., O. C. St. Ry. Co., 309 Washington St.
To Providence or Fall River 75c

LEXINGTON PARK
10 A. M.—10 P. M.
Edna Simmons' Ladies' Orchestra
Open Air Theatre, Vaudeville 3:30 and 8:05. Restaurant, Casino, Zoological Garden, Etc.

GLOUCESTER
Round trip, 75c. Central Wharf, foot State street. Elevated stairs. Week days, 10 A. M., 2 P. M.; leave Gloucester, 2:15 P. M. Sundays leave Boston, 10:15 A. M.; leave Gloucester 3:15 P. M. Music. E. S. MERCHANT, Mgr. BOSTON & GLOUCESTER S. S. CO.

TROLLEY INFORMATION FREE
309 Washington Street, Boston
Booklets, Time Tables and General Information. Call, write or telephone Main 4559.
New England Street Railway Club

Theatres.

SCENIC TEMPLE
Berkeley St. & Warren Av.
Mats. 2.30. Eves. con. 7 to 10.30
Admission 10c. All Seats Free.

GLOBE PICTURES VAUDEVILLE 10c

Amusements.

JOY LINE
BOSTON VIA RAIL $2.40 AND BOAT TO NEW YORK
New York, via Trolley and Boat, $2 25
Modern Steel Screw Steamships GEORGIA AND TENNESSEE. Daily except Sunday.
Between Providence and Pier 19, East River, New York.
Through Trolley Cars from Post Office Square, Boston, 3.00 P. M., and train from South Station at 5.30 P. M., connect at Providence with Joy Line Steamships.
NEW MANAGEMENT. IMPROVED SERVICE
City Ticket Office, 214 Washington st., Boston.

BASE BALL
TO-MORROW at 3:15
PITTSBURG CHAMPIONS
COLUMBUS AVENUE GROUNDS
Tickets on sale at regular prices at Wright & Ditson's, 344 Washington st.; Connelly & Burke's, Adams House; Cashin's, at Young's and Parker's.

FOR THE FISHING GROUNDS
KING PHILIP
$400.00 IN GOLD PRIZES
Steamer King Philip, Captain Dixon, Leaves Commercial Wharf Daily and Sunday at 10 o'clock. Lines, bait and chowder free. Fare $1.00. Matron aboard.

NORUMBEGA PARK
Open Daily at 10 A. M.
Musical Comedy 3.30 and 8.05 NEW COVERED OPEN-AIR THEATRE
Restaurant, Zoological Garden, Etc.

JOIN THE CROWDS AT
Wonderland
ADMISSION FREE.

Paragon Park "THE CITY OF FESTIVITY"
ONLY UNIQUE PLACE TO DINE ON THE SOUTH SHORE PalmGarden

Tours and Travels.

THE COLONIAL LINE
(Only First-Class Independent Line)
2.65 BOSTON TO NEW YORK
Via Express, Fast and Elegant Steamships "Concord" & "Lexington"
6.30 P. M. from Boston connects with steamers at Providence at 7 P. M. week days and Sundays.
Ticket Office, 256 Washington St., Boston. Phone Fort Hill 2788.

ADVERTISE YOUR WANTS IN THE BOSTON AMERICAN

THE · AMERICAN'S · MAGAZINE · PAGE

Womanhood

By ELLA WHEELER WILCOX

Copyright, 1910, by American-Journal-Examiner.

She must be honest, both in thought and deed;
Of generous impulse, and above all greed;
Not seeking pride, or place, or power, or self,
But life's best blessings for her higher self,
Which means the best for all.
She must have faith,
To make good friends of Trouble, Pain and Death,
And understand their Message.
She should be
As redolent with tender sympathy
As a rose with fragrance,
Cheerfulness
Should be her mantle, even though her dress
May be of Sorrow's weaving.
On her face
A loyal nature leaves its seal of grace,
And chastity is in her atmosphere,
Not that chill chastity which seems austere
Like untrod snow peaks, lovely to behold
Till once attained—then barren, loveless, cold).
But the white flame that feeds upon the soul
And lights the pathway to a peaceful goal,
A sense of humor, and a touch of mirth,
To brighten up the shadowy spots of earth;
And pride that passes evil—choosing good.
And these unite in perfect womanhood.

A Woman's Way

By HARRY LEWIS

Copyright, 1910, by American-Journal-Examiner.

The Illustrious Prince

By E. PHILLIPS OPPENHEIM

Copyright, 1910, by Little, Brown & Company.

CHAPTER XXXI.—(Continued)

Good-bye!

"YOU understand what is meant by the inevitable," he continued. "Whatever has happened in the matters with which I have been concerned has been inevitable. I have had no choice—sometimes no choice, in such events is possible. So you think," he went on, "that I tell you this to beg for your sympathy. I would not have a thing other than as it is. But when we have said good-bye I want you to believe the best of me, to think as kindly as you can of the things which you may not be able to comprehend. . . . remember that we are not as emotional a nation as that to which you belong. Our affections are but seldom touched. We live without feeling for many days, sometimes for longer, even, than many days. It has not been so altogether with me. I have felt more than I dare, at this moment, to speak of."

"Yet you go," she murmured.

"Yet I go," he assented. "Nothing in the world is more certain than that I must say farewell to you and all of my good friends here. In a sense . . . was. this to be our farewell. Leaving out of the question just now the more serious dangers which threaten me, the result of my mission here alone will make me unpopular in this country. As the years pass I fear that nothing can draw your own land and mine into any sort of accord. That is why I asked you to come here with me and listen while I said those few words to you, why I ask you now that, whatever the future may bring, you will sometimes spare me a kindly thought."

"I think you know," she answered, "that you need not ask that."

"The Man You Hated"

"You will marry Sir Charles Somerfield," he continued, "and you will be happy. In this country men develop late. Somerfield, too, will develop. I am sure. He will become worthy even, I trust, to be your husband, Miss Penelope. Something was said of his going into Parliament. When he is foreign minister and I am the counselor of the Emperor, we may perhaps meet messages to and from each other, if not across the seas, through the clouds."

A man's footstep approached them. Somerfield himself drew near and hesitated. The Prince rose to his feet.

"Sir Charles," he said, "I have been bidding farewell to Miss Penelope. I have had time to sight over the telephone and I find that I must curtail my visit."

"The Duke will be disappointed," Somerfield said. "Are you off at once?"

"Probably to-morrow," the Prince answered. "May I leave Miss Penelope in your charge?" he added with a little bow. "The Duke, I believe, is awaiting me."

He passed out of the conservatory. Penelope rose quite still.

"Well," Somerfield said, "if he is really going . . ."

"Charlie," she interrupted, "if ever you respect me no more, you will respect me once more, and that is that you never say a single word against Prince Maiyo."

"The man whom a month ago," he remarked curiously, "you hated."

She shook her head.

"I was a little silly then," she said. "I did not understand him and I was prejudiced against his country."

"Well, as he actually is going away," Sir Charles remarked with a sigh of contentment, "I suppose it's no use being jealous."

"You haven't any reason to be," Penelope answered just a little wistfully. "Prince Maiyo has no room in his life for such frivolous creatures as women."

The Prince found the rest of the party dispersed in various directions. Lady Grace was playing billiards with Captain Wilmot. She showed every disposition in lay down her cue when he entered the room.

"Do come and talk to us, Prince," she begged. "I am so tired of this stupid game, and I am sure Captain Wilmot is bored to tears."

The Prince shook his head.

"Thank you," he said, "but I must find the Duke. I have just received a telephone message and I fear that I may have to leave to-morrow."

"To-morrow!" she cried in dismay.

"If not to-morrow, the next day," he answered. "I have had a summons—a summons which I cannot disobey. Shall I find your father in the library, Lady Grace?"

"Yes!" she answered. "He is there with Mr. Hartland and Sir Edward. See you really going to waste your late evening in talking about that horrid Ireland?"

"I am afraid I must," he answered regretfully.

"You are a hopelessly disappointing person," she declared a little pitifully.

"It is because you are all much too kind to me that you think so," he answered. "You make me welcome amongst you even as one of yourselves. To-morrow—you would almost teach me to forget that I am only a wayfarer."

"That is your own choice," she said coming a little nearer to him.

"Ah, no," he answered. "There is a choice. I were a great mistress, and when she sells I—well, there are no obsolescences in the world for one of my race and faith. The library you said, Lady Grace? I must go and find your father."

He passed out, closing the door behind him. Captain Wilmot chalked his cue carefully.

"That's the queerest fellow I ever knew in my life," he said. "It seems all the time as though his head were in the clouds."

Lady Grace sighed. She, too, was chalking her cue.

"I wonder," she said, "what it would be like to live in the clouds."

CHAPTER XXXII.

Prince Maiyo Speaks.

THE library at Devenham Castle was a large and somber apartment with high oriel windows and bookcases reaching to the ceiling. It had an air of dignity and comfort about it, too, especially an atmosphere of gloom which seemed to pervade it. The Prince, when he opened the door, found Mr. Hartland seated at a table awaiting him seated in an oval table at the further end of the room.

"I do not intrude I trust?" the Prince said, as it understood that you wished to see me."

"Certainly, the Duke answered. "You were quite right, Prince Maiyo, quite right. Will you take this easy chair? The chair opposite are at your elbow."

The Prince declined the easy-chair and leaned for a moment against the table.

"Perhaps later," he said. "Just now I feel that you have something to say to me. Is it not so? I talk the letter when I was interrupted."

It was the Prime Minister who made the first plunge. He spoke without circumlocution, but in a very grave tone of voice.

"Prince," he said, "this is perhaps the last time that we shall sit together in this way. You go from us direct to your own Emperor, and I believe that he has been very little plain speaking between us. It would perhaps be more in accordance with etiquette if we let you go without a word, and waited for a formal intercourse of communications between your Ambassador and ourselves. But we have a liking, Sir Edward and I, that we should like to talk to you alone, for once, and we are further, however, let me ask you a question. Have you any objections to listening to discussing a certain matter here with us?"

The Prince for several moments made no reply. He was still standing farther from the table, with his hand resting on the back of a chair. He looked from one to the other of the two men who were seated behind him. On his right was the Duke of Devenham, a famous figure in the Prince Minister and Sir Edward Branson, a prime minister's secretary, who had become the central figure of the little group.

Policy of Truthfulness.

"Perhaps," he said, "if you had asked me that question a month ago, Mr. Hartland, I might have replied to you differently. Circumstances, however, alone the last month, and Mr. Branson will bear me out, and the kindness . . . I have in here from all of you has been so overwhelming that I feel that I should be unlike to speak of certain things concerning which no written communication ever reached me. I am willing, nevertheless, if you assure you, my dear Prince, to hear anything which you may have to say to us," Mr. Hartland declared.

"I am sure you," he continued, "that the greatest and most subtle of all policies is that of truthfulness. I am willing to listen to me, then. The thing which I have to say concerns myself alone. For the two years I have been spent in comparative idleness. I have felt that for two years have not been spent in purposeless idleness. I have been trying to interest myself in the affairs of my country."

The Prime Minister and Branson exchanged rapid glances.

"That has been our belief from the beginning," Branson remarked.

"I am glad," the Prince," the Prince continued gravely, "to make a report to my country's Ambassador of Japan as to whether I believed that a reversal of our alliance with your would be advantageous to my country. I need not shrink from discussing this matter with you, for the report I have to make it is, even now, on its way to the papers.

There was a moment's silence, a silence which might have lasted a week, and seemed marked with a certain pathos.

(To Be Continued To-morrow.)

Protect Yourself
Get the Original and Genuine
HORLICK'S
MALTED MILK
The Food-drink for All Ages.
For Infants, Invalids, and Growing children. Pure Nutrition, up building the whole body. Invigorates the nursing mother and the aged. Rich milk, malted grain, in powder form. A quick lunch prepared in a minute. Take no substitute. Ask for HORLICK'S. In No Combine or Trust

Letters from a Summer Girl

By BEATRICE FAIRFAX

No. 7—A Happy Letter to Her Mother

RIDGE HARBOR.

DEAREST MUMSIE—I was so glad to get your letter, and I'll try to remember everything you say.

I knew you would disapprove of the smoking, but I only smoked one tiny cigarette. You see, Billy Gale gave me the loveliest gold cigarette case filled with the cunningest cigarettes with my monogram in gold letters on every one, and, Mumsie dear, I just had to smoke one, hadn't I?

You say you asked Dad about it, and he was so disgusted that he said he could not bear to think of his Peggy's pink fingers stained brown, nor of her sweet mouth smelling of tobacco.

Well, dear, I won't smoke one more if that's the way you two dears feel about it.

And Mr. Caton told me the other day that he hated to see a woman smoke; that it detracted from her freshness and femininity.

I can't quite understand his views, for Mrs. Bently smokes like a chimney.

I'll try and remember what you said about losing my head and making myself conspicuous with men. It's awfully hard, Mumsie dear, when you're just grown up, to remember all the right things to do and the things not to do.

Dreadful to Outsiders

You know sometimes I do things that look dreadful to outsiders, and they really don't mean to do anything wrong at all; it's just because they are young and do want to have fun, and they don't think.

That sounds preachy, but you know what I mean, don't you, Mumsie?

I've had such a happy day!

This morning I read aloud to Mrs. Lawrence while she worked. Bobby Caton came and sat with us, and, at first, I was frightfully nervous and my voice shook, but the book was so interesting that I finally forgot all about him.

He left with the mail this morning.

After the reading was finished, I listened to him and Mrs. Lawrence talk, and he knows, oh, so much, and talked so interestingly.

After he'd gone Mrs. Lawrence said: "There's a great deal of sensible stuff in Bobby Caton if he would only give it fair play and put over some of his foolishness."

Do you think she meant Mrs. Bently by "foolishness"?

Mrs. Bently passed several times while he was with us and looked daggers at me. I don't see why. I've done nothing to offend her.

Three Sets of Doubles

This afternoon we went to the Casino for tennis and tea. I played three sets of doubles with Mr. Sinclair, Pauline Whitten and Bobby Gale. It was great fun and so exciting.

Mr. Sinclair and I won every set. My hair came down about my ears—you know all the hairpins in the world will not keep it up when I play tennis—and I just tied it at the back of my neck with a piece of ribbon.

Afterward Mrs. Bently and Mr. Caton joined me at tea, and Mrs. Bently said something about "how strange it was that two girls loved to play tennis best when they played tennis."

Didn't I tell you she was a cat, Mumsie?

Mr. Caton looked over at me and smiled so slowly, that I felt all tingly, but at first I felt as though the tears would come. How silent he is, though! I liked having my hair hanging down, when I only put it up a year ago.

I wore my pink organdie to-night, and Mr. Sinclair said I looked like a moss rose. I didn't know what to answer, so I said nothing and looked silly, I suppose.

After dinner we all went down to the beach and sat around a glorious bonfire, and almost I could fancy a supper of roast corn, welsh rarebit and beer and things.

I sat between Mr. Sinclair and Mr. Sinclair and Bobby Caton both started toward me with their legs, but when Bobby saw Mr. Sinclair coming, he stopped and sat down by Mrs. Bently.

I don't think I like Mr. Sinclair quite as well as I did, but still he is very entertaining.

He sang delightfully; he has a lovely voice, he whispered. "Now I'm going to sing to you, Miss Peggy," and sang "Drink to Me Only with Thine Eyes." He sang it beautifully, and looked at me so often that it made me feel conspicuous and embarrassed.

Mrs. Bently sang the aria from "Mignon," and sang it well. Her voice is cold, but very brilliant.

Then they asked me to sing, and I did, though I was frightened stiff.

I sang "Mighty Lak a Rose" and Brahm's "Lullaby," and I sang them well, Mumsie. I know I did by the way the people all spoke about it afterward. That's one of your lovely qualities that your graceless daughter does inherit, thank goodness.

Bobby Caton walked home with me, and after a long silence he said, "Little grown up lady, how did you learn to sing with such feeling?"

"Did you like it?" was all I could say, foolishly.

"Like it," he said, and his voice sounded queer and shaky, "I"——and just then Mrs. Bently joined us, and he didn't say another word until we reached the hotel.

I feel so happy to-night, Mumsie—not a bit the way I did last night. I think I'm what the Scotch call "fey"—I love all the world.

Good night, my own precious mother. Kiss Dad for me, and a thousand kisses for your dear self.

Your happy daughter. PEG.

He Believed in Living on His Prospects ∴ ∴ By Kennett Harris

THE stage, behind its six weaving, sweat-caked horses, lurched and swayed drunkenly down the incline from Baldy's Bench into Sutter's Camp, with brakes set, and, when it reached the level, rolled up to the postoffice and stopped there.

A long-faced, sharp-eyed, elderly man, in a linen dust coat, got out and looked uncertainly at a brown-skinned, white-bearded, bare-eyed old fellow, who had advanced with outstretched hand to greet him.

"Hah, ain't Joseph?" said the long-faced man doubtfully.

"It's Joe," replied the veteran, beaming cordially. "How, Virgil? So you come at last! Dog me! I'm glad to see you. You don't look a heap different after all."

The new arrival continued to stare in the same doubtful way at the unkempt, white beard, the stained and punctured hat with its flapping brim, at the clumsily patched flannel shirt and overalls that the old fellow wore. "I understood that you were prospering, Joseph," he said.

"I am," said Joseph with a satisfied air that carried conviction. "Assume your satchel, brother, and I'll take you up to the shack."

He Led the Way Up a Dim Trail.

He led the way along a dim and difficult trail up the hillside, which he trod with the ease of a mountain goat, while the man in the linen duster toiled and panted far in the rear and, now and again, stopped to rest.

In a little while they arrived at a log cabin, about fourteen feet by sixteen, perched precariously upon a jutting ledge. Joseph waved his hand at it with a pride that made nothing of the battered square of tin replacing a broken window, of the shale and dirt roof, of the gaps in the chinking.

"There she is," he said. "She ain't so awful much to look at, but she's a purty dandy when it comes to keepin' out the weather. Them there burros over yonder is mine."

Do you mean to say that this is where you live?" gasped Virgil.

"Lived here going on three years now."

replied Joseph. "Ever since my boy, Jon Junior, went over the divide. Course I miss Joe Junior a heap. Come in. Here's two bunks, you see, cupboard, chest of drawers, cook stove over there, table and chairs, clay dishes and everything. Reminds you of loway, don't it?"

"No, it don't," answered Virgil frankly. "Brother Joseph, if you are rich, as you say you are, why are you living like this?"

"What's the matter with this?" Joseph asked, genuinely astonished.

Virgil made no reply, but continued to stare moodily before him as his brother lavished himself with coffee pot and skillet.

In a short time a repast of bacon, potatoes, flapjacks, molasses and canned peaches was prepared, at the two sat down and ate. Virgil sparingly, Joseph with a zest, hearty appetite that nevertheless did not interfere with his cheerful flood of question and comment.

"I'll leave the dishes till morning," he said at last. "Come outside and we'll sit down and have a good visit."

They went out and Virgil drew a cigar from a bunch that nestled in his white coat pocket, in close proximity to his toothbrush and pocket comb. As he lit the end he said with some asperity: "I guess I've come on a fool's errand. You told me if I came, you could put me in the way of making a barrel of money. You told me you was thinking of coming back yourself and buying back the old homestead and fixing it up in style."

He paused and spat out the end of his cigar.

"Well?" asked Joseph, with wide-open innocent eyes.

"Well, it don't look much like it," says Virgil bitterly.

"Don't you worry about me," said Joseph, with supreme confidence. "I'm all right. I wouldn't take a cool million for my holdings right now. Tell me about yourself. You ain't doing well, are you?"

"I Guess I'm Worth $30,000"

"I don't know as you could say that," answered Virgil piqued. "I've got two hundred acres of the best land in the State. I've got a good brick house on it and a barn as big as that mill down there. I've got stock and I've got money out at interest. I wouldn't say I wasn't doing well."

"How much would you sell out for—all together?" asked Joseph, calmly puffing at his pipe.

"I guess I'm worth thirty or forty thousand dollars."

Joseph gave a short laugh of good-natured contempt. "Thirty or forty thousand," he repeated. "Thirty or forty thousand and you've been forty years, close on, making it. I'll bet you've worked hard, too." There was pity in his glance.

"Of course, I've worked hard," replied Virgil. "You don't suppose a man gets to be worth what I am, by settin' still and foldin' his hands. Yes, sir, I've worked early and I've worked late, and I've made others work."

"And you're only worth thirty or forty thousand dollars?" sighed Joseph. "Well, some folks are just naturally unlucky. Listen. When they started placer in Garlet Gulch, I washed out over seven thousand in one week. What do you think of that? Why, I sold my interest in the Shave-Tail for fifteen hundred two days after I struck it rich. My partner took out over sixty thousand before he sold out.

"You've heard of the Bob Cat? Well, I suppose you haven't. It's refractory, jest jiminy! It's rich. I guess there's enough gold taken out of the Bob Cat every cleanup to pave the streets of Los Angeles. I owned the Bob Cat once. I'll tell you about that some time. Another time, I struck a pocket in Dismal Slough and I washed out a pan of the gravel, and says I"——

"Where have you got all your money?" interrupted Virgil.

Where Joseph's Wealth Was

"Where have I got it?" repeated Joseph. "I've got it in other properties, of course. I mean to tell you, brother; I ain't no piker brag, but I've got some of the best properties that there is in the Hills.

"I've got a mine only sixteen miles out from the Alabama smelter with a good trail; that's going to start a stamp-mill when it gets to work it. I've got a claim, the Alma, after Alma Roberts. Then I have a third interest in the 'Pearl of Price.' We're doing assessment work on that right now. We've struck some thirty-two dollar rock.

"Me and six others have got a controlling interest in the Nigger Doll, and I've four good claims in the 'Carlonate.'

"And listen here. You've worked thirty and forty thousand dollars. I went out on the Buckteeth range one morning about a month ago, prospecting, and in about twenty minutes after I made camp I struck one piece of float that made my mouth water. I crossed it in about twenty minutes after I made camp I struck one piece of float that made my mouth water. I crossed it in about twenty minutes after I made camp I struck one piece of float that made my mouth water. I crossed it in about twenty minutes after I made camp I struck one piece of rotten quartz that boats the Holy Terror ore. I'm kepin' this quiet, too, if you want to go in with me. Maybe you'll make you richer than you ever dreamed of being. I'll show you it's it and you can judge for yourself. All we need is a good grubstake and some power. Thirty or forty dollars will cover it, I reckon, and"——

Virgil declined and returned on the westbound stage two days later. Joseph watched the coach disappear over the ridge and bestowed a sigh.

"Dog me, and Verge!" he muttered. "He'll go on a pottrein' with his little measly old thirty thousand all the days of his life, always a-hopin' for luck. I tell I sell that Buckteeth property for half a million inside o' six months."

Transmutation

I MAY not live among the names men know
No alien tongue may curl to vent me praise
Across the years and far beyond the ways
Where living I am wont to come and go.
The ritual for the past may never show
A rubric blazoned with my captured days;
Let others woo those bright memorial days,
And die content; I would not have it so.
If I may spell some heart with sacred fire
Or plead, undesirable, a burning need
To forgive and flourish in some ancient tales;
Or, Samson-like, pull down a massy ill
And with it beneath, by my own nameless deed,
Let God be praised, I shall have lived my fill.

Society Gathers at Lawn Fete

By ELIZABETH ELLIOTT.

One of the most important of charitable events this season in the town party which Mrs. Arthur Maxwell Parker of Detroit is giving to-day at "Felsmere," her beautiful North Shore villa at Bass Rocks for the benefit of St. John's Episcopal Church. All sorts of amusements and money-making schemes have been "thought up" by the North Shore fashionables, and pretty maids and charming matrons will do their utmost to make the affair a success.

Among the well-known society women who have given their names as patronesses are Mrs. John B. Greenough, Mrs. John Hays Hammond, Mrs. A. Wilder Peabody, Mrs. Jack Andrews, Mrs. Clay, Mrs. Paul Mrs. A. A. Raymond, Mrs. Ramsay Ray, Mrs. S. A. Raymond, Mrs. Charles Scott, Jr., Miss Caroline Sinkler, Mrs. Henry D. Sleeper, Mrs. Arthur Rowe, Mrs. Henry Souther, Mrs. Fred H. Eaton, Mrs. John Motley Foster, Mrs. Frederick Longrell, Mrs. Charles Sumner, Mrs. D. Chauncey Brewer, Mrs. George W. Boston, Mrs. Arthur M. Cox, Mrs. Charles E. Pugh, Mrs. Jerome H. Remick, Mrs. Pres ent Bigelow, Mrs. Edward S. Moseley, Mrs. Wilmot G. Pierce, Mrs. Arthur Burgess, Mrs. Arthur T. Warner, Mrs. Arthur D. Leonard, Mrs. O. T. Howe and Mrs. Reginald H. Sherman.

The fashionables still continue their journeyings, and are either flitting about from one shore resort to another, visiting friends or relatives or are off for the season end in Europe.

Senator W. Murray Crane left his Lenox villa on Windsor Hill, Lenox, yesterday and has gone to Newport, and Mrs. William J. Boardman, who has been visiting her daughter, Mrs. Crane, returned to Manchester.

Miss Nora Iasigi, who returned the last of the week to her home in Lenox from Bar Harbor, went to Islesboro, Me., yesterday to join a party of which Miss Mabel Chester and Mr. and Mrs. Carl A. de Forndorf are members. Mrs. Oscar Iasigi and her house guests, Mr. and Mrs. Chalmers Wood of New York, are leaving the Iasigi villa, "Clovercroft," to-day and will go to Ipswich.

An important wedding which took place Saturday in London and which is being widely discussed by the fashionable friends of the young couple at all the resorts was that of Alexander Tanyer, American vice consul at London and son of the late Dr. Thayer of Cambridge, and Miss Alice Bartlett Mansfield, daughter of the late Nathaniel Mansfield of Salem, Mass. The ceremony, which was a very quiet one, took place at Christ Church, Lancaster Gate, England.

Mr. and Mrs. J. Searle Barclay, Jr. (Harriman-Lands Hunnewell), have settled for an extended trip abroad.

Mrs. Levi Z. Leiter, who is at the Endicott cottage at Beverly for the Summer, with Mary Edgewater, her new estate at Beverly, about the first of the coming month.

Mrs. William A. Burnham, who has been occupying "The Pines," Beverly Farms, for the season, is now the guest of her daughter, Mrs. Austin Gray, at Newport.

T. Jefferson Newbold of New York, who has been a recent guest on the North Shore, and Augustus P. Loring, Jr., are making a trip along the New Scotia coasting a cruise along the New Scotia coast. Gordon Fraser and his classmate, Charles Cobb, who graduated from Harvard in June, have been there fishing. Charles Iseene Osborne, a Beck Dost with Mr. Prince on cruise day, left last week on a trip around the world.

Miss Harriet Cunningham and her brother, Frederick J. Cunningham, have left their Summer home at Newport and are making a trip to the Northwest. Miss Susannah Cunningham has returned to the Newport cottage after a visit to William S. Bryant's in Nova Scotia.

Mr. and Mrs. Francis Peabody, Jr., and their daughters, Mrs. Nason Hamlin and Miss Martha and Miss Sylvia Peabody, have left their Milton home for a few weeks at York Harbor.

Mr. Gerald Livingston Hoyt and Miss Hoyt of New York are at Appleton Farm, Ipswich, for the midsummer. The estate comprises 200 or more acres, upon which are cottages of the various members of the Boston and New York Appletons.

Mrs. S. V. R. Crosby and her children of West Manchester will spend the remaining weeks of the Summer with Capt. Coit, where they have taken a cottage at Pigeon Cove.

Mr. and Mrs. James F. Laird (Marion Lawson, who sailed from New York on August 12 on the Cunard S. S. Carmania for a tour of the world, are in Dreamwold. From Italy they went to India via the Suez Canal and visited Bombay, Calcutta, Agra, Delhi and other Indian cities, after which they toured Ceylon and the Straits Settlements. In China they visited Hongkong, Canton, Tientsin, Peking and many smaller and out-of-the-way cities. The visit of Capt. Lawson to Japan, sailing from Yokohama on the Canadian Pacific liner, Empress of China, they arrived in Vancouver on July 17, after which they spent a fortnight in the Canadian Rockies. Reaching Boston on Sunday they went immediately to Dreamwold, the home of Mrs. Lord's father, Thomas Lawson. As far as Mr. and Mrs. Laird and the other members of the family know, Mr. and Mrs. Lord were still in Japan, so there was a complete surprise and general rejoicing when they appeared on the broad lawn at Dreamwold.

Mrs. Timothee Adamowski has joined her sister, Mrs. John L. Cawley of Philadelphia, at Carlsbad, while Mr. Adamowski has gone to Warsaw, Poland, to visit his father.

To-day's Best Story

THE motive with a stogie met the native with a pipe.

"Howdy, Zeb?" quoth the stogie native. "Ben a spell sence I run down to th' Countyhouse?"

"Nope," drawled the man with the pipe. "Who was it sheut?"

"Why, Jim Simpson has been suing Abner Hawley for alienatin' th' affections of his wife, an' Judge Mosgrave told th' jury to bring in a verdict of six cents damages, 'cause he thought that was all the damage was worth to Jim. An' Jim's wife got mad an' threw a chair at the judge, an' he had her arrested an' put in th' corner."

"But didn't the Judge go a leetle too far when he fined her value so low?"

"Not at all, not at all. I'see, he was her fer, husband."

Your Liver is Clogged up
That's Why You're Tired—Out of Sorts—Have No Appetite.
CARTER'S LITTLE LIVER PILLS will put you right in a few days. They do their duty. Cure Constipation, Biliousness, Indigestion, and Sick Headache.
CARTER'S LITTLE LIVER PILLS.
SMALL PILL. SMALL DOSE. SMALL PRICE
Genuine must bear Signature
Brentwood

CHASE & SANBORN'S HIGH GRADE TEAS & COFFEES

NEARLY A MILLION PEOPLE SEE THIS PAGE DAILY

"Merry Widow" Waltzes Herself Back to Town

"The Merry Widow" is a strong example of one thing that can come back. After what seemed a long absence from Boston, the winsome widow again waltzed her way into the affections of a packed house, this time at the Majestic Theatre. It was the same old—beg pardon, young—widow with all her dash and mirth, and at that Henry W. Savage has managed to instill new life into a production that has been superb at any stage of the game.

Boston theatregoers must have been hungry, to judge by the way they flocked to the doors of the Majestic. It wasn't long before the S. R. O. sign hung out at the box office. The widow gave the management reason to be merry, for the till was jingling full, and then some. The new widow is Miss Mabel Wilber, young, fascinating, lissome and blithe, with nine parts of coquetry in her makeup. As she portrayed her, the widow appears with nothing to show for her aging since Boston saw her last, save an added amount of grace and girlishness.

From a scenic standpoint, the production offered at the Majestic is splendid. The staging has a few points on the former production. The costuming is bright and the hats have succumbed to the inevitable tide of time. There is even a hint of the "Chanticler" vogue. Also the gowns are gorgeous, and the wearers fit the gowns and fill the bill.

Franz Lehar's music strikes on the ear with more wizardry than ever. Under the direction of Arthur Weld, the orchestra does its duty, and the Lehar music is again the quality that an enthusiastic audience wants to hear over and over. Charles Meakins proved a brilliant Danilo, the fellow whom the widow finally vanquishes and who surrenders with the words on his lips, "I love you." Robert E. Graham added more to the friends he already had in Boston, when he scored as Popoff, the ambassador. Fred Frear, as Nish, was cleverly comic. The rest of the cast was capable, even to the list of beauties from Maxim's.

American Music Hall.

The Morison Stock Company is having a whole lot of fun this week. They have the best kind of a play, a play full of fun and frolic, which they enjoy no less than their audience. It is one of the clever farces built about the peculiarities of human nature by Clyde Fitch.

"Girls" is the title of the comedy, and it is girls, girls, girls, from the first curtain to the last. The men have some chance, but the ternal feminine is the humorous scale upon which the clever playwright played his jingling tune.

Miss Eleanor Gordon, playing Pamela Gordon, makes her first appearance with the company this week. Her role is not an easy one to play with the grace needed to effect the theme, but Miss Gordon never lacked for applause at the opening performance last night. Miss Sanders and Miss Morison, in the other two roles of bachelor maids, were in turn clever at all times. Alison Melrose, William J. Hasson and Marie Valaire also portrayed their characters with effect.

Keith's.

One of the features at Keith's this week is the electric show given by Dr. Herman, "the man who tamed electricity." The doctor can perform wonders with the current. He can shock people whether they stand or sit, hold the doctor's hand or a fencing foil. Sergeant Brennan shows that skill can be attained in the simple game of diabolo. He spins the little spool about his head, balances it on end upon the wand or on a little stand and sends it up a cord to the top of the stage at will. A novelty is offered by Mr. and Mrs. Stuart Darrow with their sand, smoke and shadow pictures. Other features of the bill are the Alexandroff troupe, who are very good; Kaufman brothers, "original minstrel men," and Miss Angela Dolores and company in the sketch, "Cupid at Home."

Grand Opera House.

The Grand Opera House opened last night for the season. The house was filled. "The Chinatown Trunk Mystery" was the play. The first night's crowd was so large that the "standing-room-only" sign was displayed early in the evening. The melodrama is based on the Elsie Siegel murder mystery in New York. Some comedy is worked into the lines here and there to lighten the suspense caused by the thrills of dramatic situations. F. A. Yelvington, Ella Quinten and J. A. Gostam have the leading roles.

Globe Theatre.

The Paul Azard trio of acrobats gave the patrons of the Globe theatre something to think about yesterday, when they were seen for the first time in a new programme. Other vaudeville numbers and up-to-date motion pictures completed the bill.

Austin & Stone's.

Penninger's Gondoliers, typical Venetians were heard at Austin & Stone's yesterday in delightful programs of vocal and instrumental music. They gave selections in classical and popular airs, which included the music of the waterways of Venice.

Boulevard Theatre.

A splendid vaudeville program was given at Gorman's Boulevard theatre in Medford yesterday. It was headed by Lew Bloom and Jane Cooper, whose act proved one of the funniest of the season. A half dozen other big features made the program interesting.

Hub Theatre.

The new program of motion pictures and vaudeville that was shown at the Hub theatre yesterday was made up of attractive features. Several novelties were presented for the first time.

Colonial Theatre.

The second week of "$3,000,000" was begun at the Colonial theatre last evening. This musical play is one of the most fascinating of summer shows and is playing to prosperity business.

Bowdoin Square Theatre.

The new program of vaudeville and motion pictures at the Bowdoin Square theatre yesterday brought out big audiences. The vaudeville portion of the bill had six splendid numbers and the pictures were all new.

Scenic Temple.

A new program of motion pictures and vaudeville was shown at the Scenic Temple yesterday. The picture films embraced romantic, humorous and historic subjects, and the vaudeville was timely.

LOST AND FOUND

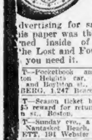

Ever have a person stop you on the street asking the time of day, and discover the loss of your timepiece? A similar incident happened only the other day to a prominent business man in this city, but his quick action in advertising for same in the columns of this paper was the means of its being returned inside of forty-eight hours. Let the Lost and Found column help you when you need it.

LOST—Pocketbook and valuable papers in ...ton Heights car, subway bound, between ... and Boylston st., Aug. 8; reward. ELMAR ...BERG, 1,247 Beacon st., Brookline.

LOST—Season ticket between Boston and Dan...; $5 reward for return. COLLINS, 193 West ...n st., Boston.

LOST—Sunday eve., a lady's watch, near band ..., Nantasket Beach. Return to ISABELLE ...ETT, 191 Webster st., East Boston; reward.

LOST—A Scotch collie, black, white and tan; ... old; lost on Atlantic av. Reward at 361 ...le av., Boston.

Special Announcements.

...0 BUSINESS CARDS, $1; display cards ...FF PRESS, 81 Leverett st., Boston.

Printing

PRINTING—All kinds; letters, bills, en...s $1.25 thousand. UNITED PRINTING ... 26 Green st., Boston.

Patents.

C. S. GOODING
28 SCHOOL ST.
PATENTS

Wall Papers.

ROOMS PAPERED, $1.75; painting, $1.25; whitewashing, 80c.; all kinds of painting reasonable prices; work guaranteed; send postal or call. A. B. KRAMER, 49 Norway st.; tel. 2322-2 B. B.

ARTISTIC and serviceable paper at reasonable prices; 10 per cent off on presenting this advertisement at time of purchase. THOMAS SWAN, 24 Cornhill.

A. SILBERMAN—Papering $1.75, painting $1.25, whitewashing 35c. 33 Minot st.; work guaranteed.

Typewriters.

TYPEWRITERS, $10 up; liberal terms; rentals, $1.50 up. OFFICE APPLIANCE CO., 15 State st.

ALL MAKES, $10 ... $60; rent 3 mos. for $5. ...WRITER EXCHANGE, 38 Bromfield st.

Male Help Wanted.

WANTED
25 BRICKLAYERS
At Nashua, N. H.
Apply at Job. E. W. TITMAN CO.

A DOUBLE ENTRY BOOKKEEPER, under 30 years; $12.00, $14.00. HOUGHTON & WARE, 294 Wash. st., Room 17.

BOY WANTED—Used to farm work, on small farm; references required; good home. Box 83, Centerville.

BOY WANTED, American, to learn the heavy hardware business. Address Box 5,108, Boston.

GOOD COLLECTOR and salesman wanted at once for Waltham and Newton. SINGER CO., 177 Moody st., Waltham.

LAST MAKERS—Good grinders or scourers wanted; first class men; good position to competent hands; write particulars. G 520, Boston American.

MACHINISTS—100 first-class, all-round machinists, milling machine hands, lathe hands, tool makers, at once; steady work for good men. Apply THOMAS G. PLANT, cor. Haverhill and West sts., Lawrence, Mass.

MILITARY TAILOR wanted. Apply in person to Exchange Officer, Fort Andrew, Mass.

OFFICE BOY WANTED, colored. Apply BRADLEY & CHAPMAN CO., 85 Broad st., Boston.

SOLDERERS on Britannia metal hollow ware, day or piece work if preferred; also spinner, turner, rouge buffer and caster; steady work guaranteed the year around. THE VAN BERGH SILVER PLATE CO., Rochester, N. Y.

SHIPPER WANTED—Experienced and thoroughly familiar with steam fittings and supplies; ref. as to character required. BRADLEY & CHAPMAN CO., 85 Broad st., Boston.

WANTED—Able-bodied men for the U. S. Marine Corps, between the ages of 19 and 35; must be native born or have first papers; monthly pay $15 to $69; additional compensation possible; food, clothing, quarters and medical attendance free; after 30 years' service can retire with 75 per cent. of pay and allowances; service on board ship and ashore in all parts of the world. Apply at U. S. Marine Corps Recruiting Office, 93 Court st., Boston, Mass.

YOUNG MAN, for a good hair cut, shave or proper facial massage, try your next at ALEXANDER CAVA'S, 24 Tremont row, Scollay sq.

Employment Agencies.

AT HOTEL HELP ASSOCIATION, removed to 153 Court st.; all kinds hotel help wanted.

Male Miscellanous.

PRACTICAL ELECTRICITY SCHOOL

Practical work from beginning to end. All types engines, boilers, pumps, dynamos, motors, high and low voltage, alternating and direct, and other electric equipment all in actual operation. Only common school education required. Send for free prospectus, next term Sept. 6. HAWLEY ENGINEERING SCHOOL, 113 Huntington av., Boston.

BRIGHT MEN for picture houses. EASTERN THEATRICAL AGENCY, 18 Boylston st., room 6.

ENGINEERS AND FIREMEN—HAWLEY ENGINEERING SCHOOL closes during August for extension of plant and installation of additional new machinery; reopens Sept. 1; don't be content with low grade license; enter early in September; satisfaction guaranteed; send for free prospectus. 113 Huntington av., Boston.

ENGINEERS AND FIREMEN instructed for licenses, according to the State law, the recognized school, James Coyne, M. E., instructor. STATE STEAM ENGINEERING SCHOOL, 121 Haverhill st., Boston; free catalog; (always open).

HALL'S BARBER SCHOOL, 814 Washington st., Boston. More men wanted to fit for shops.

I MADE $50,000 in five years with a small mail order business; began with $5; send for free booklet, tells how. HEACOCK, 5102, Lockport, N. Y.

LEARN AUTOMOBILE business in our repair shop; we teach repairing and driving; look us up. G. C. BONNEY, 45 Stanhope st.

MEN WANTED—Age 18 to 35, for firemen; $100 monthly; and brakemen $80; on railroads in Boston and vicinity. Experience unnecessary; no strike; promotion to engineers, conductors. Railroad employing headquarters; over 500 men sent to positions monthly. State age; send stamp. RAILWAY ASSOCIATION, Dept. 67, 227 Monroe st., Brooklyn, N. Y.

MEN WANTED to learn to drive and repair automobiles in our repair shop; day and evening instruction; call or send stamp for particulars. NEW ENGLAND AUTO CO., 509 Tremont st., Boston.

MEN—Learn to repair or drive automobiles; now is the time; good positions for competent men. Call at once. EASTERN AUTOMOBILE EXCHANGE, 42 Warren av.

MISCELLANEOUS—If J. J. Joyce of 35 Harvard av., Brookline, will call on the classified ad. clerk, 4th floor, Boston American office, he will receive two tickets for Keith's Theatre for Wednesday evening.

OPERATE moving pictures, get from $18 to $20 a week; we will teach you. BLAKE, 180 Tremont st.; call or write; open evenings.

WANTED—Railway mail clerks, government clerks at Washington, post office clerks, carriers. Boston examinations Oct. 8 and Nov. 12. Average salary $1,100. Preparation free. Write for schedule. FRANKLIN INSTITUTE, Dept. 118 S, Rochester, N. Y.

Agents and Canvassers.

INSURANCE AGENTS IN MASSACHUSETTS AND CONNECTICUT do not delay in getting in touch with a company issuing a policy, paying for accident, sickness and death benefit. (Either accident or sickness). Most liberal policy offered. Cost $1.00 per month. Right terms to right men. Department B., box 3455, Boston.

AGENTS—Big seller; one agent has sold over 20,000; seals can perfectly, easily removes tightest cover; large profit to agents; write quick for terms and territory; sample postpaid 10c. CHAMPION CO., Dept. 14, Geneva, O.

MEN AND WOMEN WANTED to sell Crown imperial toothpicks on commission. Apply to WILLIAM R. SQUIRES, room 401, 820 Atlantic av., Boston, Mass.

Diamonds, Watches and Jewelry.

LENOX JEWELRY CO.

$1 DOWN, $1 WEEK—Diamonds, watches, jewelry; open an account now; we trust you. 373 Washington st., Room 95.

EXPERT WATCH REPAIRING.

MAINSPRINGS 25c, crystals 15c. J. S. ROUND & CO., Jewelers, 734 Washington st.

MAINSPRINGS, 20 cents, put in while waiting, warranted 2 years; watches cleaned 50 cents. ALBERTS, 749 Washington st.

COLLATERAL Loan tickets bought or loaned on, old gold and railroad tickets bought. CLAPP, 10 Shawmut av.

MAINSPRING 20c, crystal 10c, expert watch repairing; eyes tested free. WEIDHORN, 671 Washington st.

Bicycles.

BICYCLE BARGAINS—New and second-hand, sold regardless of cost. LEFTY, 106 Brighton st., West End.

Sewing Machines.

GOING WEST will sell $60 Singer, good as new, $5. Call 353 Somerville av., Somerville.

Male Situations Wanted.

A1 SIGN PAINTER—Wants work by the hour, job or letter; send postal. M. M. BROWN, 81 Leverett st., Boston. Tel. 1959-3 Haymarket.

AMERICAN MAN, 26, would like a situation; best of reference. J 598, Boston American.

BRIGHT, clean, ambitious young man, 23, with best references and habits, good education, wants work Aug. 1 where there is good chance of advancement or learn good business; some exp. in clothing store. H. C. FLAGG, Nashua, N. H., G. D.

BAKER—Young man, first-class, all-round worker, on bread, cake and pastry, wants position. A. B., 48 East Newton st., Boston.

CARPENTER, PAINTER—I am out of work, and if you will teach me to drive your automobile I will do your carpenter work and painting at moderate prices. H. D., 7 Shawmut st., Boston, Mass.

CHAUFFEUR—Educated young man, 30 (white), 8 years' experience with most all foreign and domestic cars, expert mechanic and driver, good wages expected. F 164, Boston American.

CHAUFFEUR—3 years on Packard and Goss cars; single, good ref.; will go anywhere. K 586, Boston American.

CARPENTER wants new work, repairing or shop work, any description, by day or job; reliable, good workman. A., Box 46, South Boston.

CONSTRUCTOR—Position wanted by young man who is fully acquainted with electrical and gas engine construction; reliable and energetic. Address A 575, Boston American.

CHAUFFEUR desires position driving, or in a garage; strictly temperate. Address M 537, Boston American.

CHAUFFEUR desires position, reliable man; personal ref. 65 Dundee st., B. B., suite 1.

MACHINIST—Wood-turner and general machinist wants steady job; first class hand; steady and reliable; state pay to T. THOMPSON, 18 Rockdale avenue, Lowell, Mass.

PORTER—Colored man would like a situation as porter, butler or inside work of any kind, city reference. EDWILL, 13 Fiske av., Somerville.

FARM WORK—Man wants a position on farm, good milker, and not afraid of work. J. C. O'CONNELL, 9 Burroughs pl.

FARM WORK—Boy, 18, well educated, wants work on farm; not afraid to work; start for small salary. Address K 575, Boston American.

GENERAL WORK—Situation wanted by single, exp., strictly temperate, middle-aged American, general work, hotel, hostler, small farm or drive team out of Boston. Address A 570, Boston American.

MAN, 40, desires situation grocery, liquor, cigar or any branch inside or out; can control some business; first-class references; city or country. Address FRANCIS BERNARD, 54 Holiday st., Dorchester.

MEAT CUTTER—First-class meat cutter and grocery clerk; understands fish; best ref. Address A 566, Boston American.

MOVING PICTURE machine operator, with 3 years' experience wants position; Mass. license. M. H. MARTIN, 10 Canard st., Roxbury.

PAINTER—First-class workman, wishes to get contracts; ceilings tinted, hardwood finishing and all interior and exterior work, paperhanging, glazing, jobbing, etc.; regular prices cut in half during present business depression. D. KELLER, 177 East River st., Hyde Park.

SALESMAN wants a position as a traveling salesman; have experience, good habits, best of references and competent. Address S. H., Box 17, North Hanover, Mass.

SAWYER, first-class, wants work in portable or stationary sawmill; good millwright. J. M. W., 1949 Washington st.

UPHOLSTERER—Thoroughly understands his business; would like work or give estimates on any repairing you wish to have done; also all kinds of cane seating; anyone, anywhere, any time. Address L. E. PHINNEY, 188 Hampshire st., Cambridge; tel. 1919-2 Cambridge.

YOUNG MARRIED MAN—American, strong and intelligent; would be willing to work four weeks free in return for steady position, with good trade, in garage or otherwise; salary to start with at employer's pleasure. Address A 569, Boston American.

Money to Loan.

$10.00 $2 per week for 6 weeks $12.00 No Other Interest
EMPLOYEES DISCOUNT CO.
Room 705, 43 Tremont St., 7th Floor
READ THIS.

CASH LOANS made while you wait to any one on salary; low rate. 43 Tremont st., room 403.

MERCHANTS, professional and business men of established position and financial responsibility can obtain financial accommodation upon their paper, as warranted by their responsibility; high class methods for high-class men; amount, rate, collateral, or loans without collateral, depend on the man; liberality and adherence to contract guaranteed; write for interview. P. O. Box 1118.

MONEY LOANED on Collateral Loan tickets, furniture, pianos, stores, offices, shops, mchry., boats, autos, etc.; confidential; lowest rates. H. VAN DAM, 1 Beacon st., Boston; tel. 1778-1 Hay.

SALARIED people, women keeping house and others wanting money supplied on most favorable terms. H. ELWOOD, 120 Ames bldg., 1 Court st.

MONEY LOANED to reliable people, any amount on furniture, pianos, salaries, etc., at low rates. HUB LOAN CO., 43 Tremont st., room 1101.

LOANS on pianos, autos, stores, offices, etc. AVERY CO., 595 Wash. st. Call, write or phone 1919-3 Oxford.

Clothing.

MARKS & CHESTER,
105 Dudley St., cor. Dudley Sq.
DON'T BE MISLED BY ANY OTHER Name, but Look for Marks & Chester
35 YEARS OF HONEST DEALINGS.

LARGEST variety in New England; slightly worn students' clothing; made by leading tailors; suits from $1.50; overcoats and raincoats from $1.50; coats or pants from 75c; coats and vests from $1.25; highest grade dress suits for sale or to let. Others copy my advs. Near Dudley st. station. Open evenings till 9; Saturday till 11.

MAX KEEZER, 3 AND 5 BOW ST. HARVARD STUDENTS' MISFIT CLOTHING. GET OFF AT DE WOLF ST., CAMB.

MISFIT CLOTHING—If Fred H. Finnegan of Fairmount av., Jamaica Plain, will call on the classified ad. clerk, 4th floor, Boston American office, he will receive two tickets for Keith's Theatre for Wednesday evening.

TED SKINNER, 39 BOYLSTON ST., CAMBRIDGE—All Harvard sq. cars pass the door; Harvard students' misfit castoff clothing.

CLOTHING and all kinds of second-hand articles bought; will call. LEVY'S, 106 Northampton st.

Furniture.

HIGHEST CASH PRICES paid for all kinds of furniture and merchandise. Call on R. SWEET, 51 N. Washington st.; tel. 1862-2 Richmond.

OLD FEATHER BEDS bought, highest cash price paid. AMERICAN FEATHER CO., 226 Dover st., Boston.

Yachts, Boats and Engines.

FOR SALE—Motor boat, 6-horsepower engine; first-class condition and all accessories. X 128, Boston American.

MOTOR BOATS, sales and machinery properly moved. C. BOWEN, 2 Bowker st., cor. Sudbury st.

Female Help Wanted.

Bon-Bon Dippers
AND GIRLS TO LEARN
Also Experienced
Machine Girl Wanted
STEADY WORK EVERY BUSINESS DAY IN THE YEAR AND
BIG SALARY
Touraine Confectionery Co.,
251 CAUSEWAY STREET.

AT 56 ROXBURY ST.—Cooks, general, second, nursery, waitress, green girls, day women.

COOKS—At ... office, 68 Warrenton st., cooks, $18; waitresses, $7; pantry, laundry, colored and white; housework, $6; green girls.

EXPERIENCED STITCHERS wanted on power machines. H. M. SAWYER & SON, East Cambridge.

GENERAL HOUSEWORK girl wanted; family of 3 adults and child; must be good plain cook and laundress. 272 Endicott av., Beachmont.

WEAVERS, dresser tenders and drawing-in girls wanted at the BALTIC MILLS, Enfield, N. H.

Female Miscellanous.

GIRLS wanted to learn millinery; cut out this ad, it is worth $5 cash to you, and if presented any day this week will be accepted as a $5 cash payment on the full course in millinery; individual instruction; no class teaching; regular material used in teaching; day and evening school; positions guaranteed. MILLINERY COLLEGE, 241 Tremont st., Boston, Mass.

GIRLS wanted this week, to learn dressmaking and millinery. McDOWELL'S, 25 Winter st., Boston.

MISCELLANEOUS—If Mrs. James Jennings of 74 Upton st., will call on the classified ad. clerk, 4th floor, Boston American office, she will receive two tickets for Keith's Theatre for Wednesday evening.

Female Situations Wanted.

ALL KINDS general work, day, hour or permanently. Tel. 1715-2 Roxbury. 56 Roxbury st.

ATTENDANT—An attendant would like a position or would board and care for invalid or aged lady at her home in Dorchester. Address A 587, Boston American.

ATTENDANT wishes position, caring for invalid, young, experienced, city or country; wages moderate; references. Address M. A. H., 735 Plymouth st., Abington, Mass.

A REFINED young widow wants position at once in widower's family; has little girl, 4; good ref. Call or write, 77 Franklin st., Stoneham.

CLEANING or washing by the day or hour; will go anywhere. MRS. RUTTER, 576 Albany st., Roxbury.

COOK, all-round, makes excellent bread, pastry, rolls, entrees, etc.; good order cook, temperate, economical, or will do housekeeping. Call at 58 Warrenton st.; tel. 2635-3 Oxford.

DAY WORK—A colored woman wants work by the day, $1.25; also apartments to take care of, call or write, 196 Northampton st., Boston; tel. Tremont 1541-1, Mrs. L. A.

DAY WORK—Colored girl wants day's work or laundry to take home; telephone 651-1 Tremont; or write to 184 Northampton st. MAY SCOTT.

DAY WORK—Woman wishes work by the hour, 15 cents per hour and car fare. MRS. SMITH, 103 Gilman st., Somerville, Mass.

DAY WORK—Woman wants work by day or hour; is an elegant worker; 15c. hour. 93 Vernon st.; tel. 1537-2 Rox.

DAY WORK—Wanted, day or hour work; also girl of 17 wants work. Suite 1, 55 Dundee st., Back Bay.

DAY WORK—Day or hour work, capable; refs. MRS. L., 88 Warrenton st., suite 9.

DAY'S WORK wanted by colored woman. S. JOHNSON, 49 Reckerstaff st.

DOMESTIC work of any kind wanted by colored maid; tel. 1715-2 Rox. 58 Roxbury st.

DRESSMAKER—An experienced dressmaker would like your work to do at home; high-grade experience in cutting and making of all styles, remodeling a specialty. 47 Appleton st., Boston.

DRESSMAKER (French)—Engagements wanted by a first-class fitter of gowns, suits and fancy coats; $1.75 per day and fares. A 586, Boston American.

DRESSMAKER, colored, would like work by day or week. Call or write DRESSMAKER, 63 Camden st., Rox.

DRESSMAKER wants work, prices moderate; perfect fit, satisfaction guaranteed. 84½ Berkeley st.

GENERAL HOUSEWORK—Capable girl would like position at general housework. Tel. 2094-2 Cambridge.

GENERAL WORK—A neat colored woman would like day work, washing or ironing, or laundry to do at home, city or suburbs; call or write. MRS. JAMES SEWELL, 55 Howard st., suite 2, Cambridge, Mass.

GENERAL WORK—A good strong woman would like washing and ironing by the day; or will go on confinement cases; good references. Mrs. K., 27 Cabot st., Roxbury.

GENERAL WORK—A thorough worker wants work Mon., Tues., Wed., Thurs.; 15 cents an hour. E. D., 468 Shawmut av.

HOUSEKEEPER—A position by a refined lady of 40, as housekeeper, for a widower with a small family or a bachelor, a good cook, a careful manager; also position in a variety store; kindly send stamp for reply. GRACE HARRISON, Gen. Del., New Bedford, Mass.

HOUSEKEEPER—A neat competent widow, 25, with good baby, would like position as housekeeper, where there are children preferred. Respectable parties only. G. Box 146, Wales, Mass.

HOUSEKEEPER—American Protestant housekeeper; young, capable and refined, likes children; very good cook; city or country; please call 238 Tremont st., room 205; phone 918-2 Oxford.

HOUSEKEEPER—Wanted, position as housekeeper by young experienced Protestant woman in refined home; 5-cent fare to Boston. Address MISS REYNOLDS, 123 Zeigler st., Roxbury, Mass.

HOUSEKEEPER—Widow, American, age 25, educated, wishes position as housekeeper or attendant in physician's office. Address K 588, Boston American.

HOUSEKEEPING—Capable, trustworthy woman with boy 2 years old, for one or two men. HAWS, 22 Bainbridge st., Charlestown.

HOUSEKEEPER—Good woman, care house, children, mother out to work; home more than wages. 32 Haynes st., East Boston.

HOUSEKEEPER—Working, with or without child, widower's family. Tel. 1715-2 Rox.; 56 Roxbury st.

HOUSEKEEPER'S place desired by an elderly American lady; a good home preferred to high wages; no letters answered unless car fare is paid. MRS. CARSON, 51 Dover st.

HOUSEWORK—Wanted by colored girl in small family, good laundress; go home nights; wages $5 week. Answer by letter, 85 E. Lenox st., Rox. city.

HOUSEWORK—P. E. I. girl wants position as general housework, good cook and laundress; best of refs. 92 Vernon st.; tel. 1537-2 Rox.

HOUSEWORK—Colored girl would like housework, chamber work or care of apartments. E. S. J., 9 Harwich st., suite 2, city.

HOUSEWORK—A thorough worker wants work Mon., Tues., Wed., Thurs., Fri. MRS. E. C., 1,453 Washington st.

LAUNDRESS—An experienced laundress would like your family work to do at home; plain or fancy and family washes, special rates; sunshine dry. 9 Holyoke st., near Plaza Hotel, formerly 289 Columbus av.

LAUNDRESS—First-class, wants washing to take home; do all kinds of fancy shirtwaists and white dresses, especially. Call or write. MRS. J. W. EDWARDS, 38 Holyoke st., next door to laundry.

LAUNDRESS—First-class accommodation cook and laundress wishes work by day or week; will take laundry home; call or write; first-class work only. M. G. C., 61 St. Germain st., suite 2, Back Bay.

LAUNDRESS—A reliable laundress would like fancy dresses or gowns; would like to do at a home laundry; fancy work especially; don't forget this; sunshine dry. 9 Holyoke st.

LAUNDRESS—First-class laundress would take washing at home by day or bundle; out-of-town and Back Bay preferred. MRS. McFARLAND, 700 Main st., Cambridge, Mass.

LAUNDRESS (white), thoroughly experienced, wants laundry to do at home; open air drying; prices very reasonable; will call. MRS. WILLIS, 45 Worcester st.

LAUNDRESS—A fine, experienced laundress would like to do your laundry work; plain or fancy; special rates. 610 Shawmut av.

LAUNDRESS—First-class laundress would like washing and ironing to take home, or out by the day. 61 Windsor st., suite 3.

LAUNDRY WORK wanted by a capable lady; will call and deliver family washing in Boston and vicinity; also Summer work or parties going out of town; prices reasonable; send postal to MRS. ANNIE A. HARRIS, 794 Main st., Cambridge; tel. 1835-2.

LAUNDRY WORK—A young woman desires laundry work by day or hour. I work from 8 to 6. $1.25 a day. I like a place in small family to do housework. Write or call 35 Rutland sq., Boston.

LAUNDRY WORK—Responsible colored woman wants day's work, laundry work $1.50 per 9 hours, cleaning 20 cents hour. MISS BURNETT, 20 Woodbury st., Roxbury.

LAUNDRY—Would like work to take home, or will go out by the day; any kind of work taken. 1207 Tremont st., suite No. 1.

MAID—An experienced young woman wants position to care for infant or light housework; country preferred. MISS A. M., 40 Union pk., Boston.

MAID—Scotch, wishes domestic work of any kind. 56 Roxbury st., tel. 1715-2 Rox.

NURSE—A good trained nurse wants position in confinement cases; willing to do housework. MISS BJORKNES, 14 Taft st., off Dorchester av., Dorchester.

NURSE—Experienced nurse would like a position; $15 per week; write or call. MRS. ROWE, 85 Blue Hill av., Roxbury.

NURSE—Practical, all-around confinement cases a specialty, nurse wants engagement. V 138, Boston American.

NURSE would like the care of elderly or invalid lady. MRS. BANKS, 6 Thayer st., Waverly.

SEAMSTRESS—All kinds of plain sewing, shirt waists, ladies' and gents' repairing. MRS. L. WAKEFIELD, 464 Shawmut av.

SEWING MACHINE REPAIRER, capable, will repair your machine, any make, at your home, at reasonable price; send postal and will call. BERMAN, 93 Leverett st., Boston.

STENOGRAPHER—If Miss May Souther of 32 Westland av. will call on the classified ad. clerk, 4th floor, Boston American office, she will receive two tickets for Keith's Theatre for Wednesday evening.

TWO TEACHERS want work in office, in school as secretary, writing, etc. E., 32 Tremont st., South Braintree, Mass.

WORKING NURSE—Position wanted by a reliable nurse; confinement cases a specialty. Apply by letter, NURSE, 107 Otis st., E. Camb., or telephone Cambridge 2087-1.

Furnished Rooms to Let.

VISITORS TO BOSTON.
TAKE ROOMS at Hotel Waterston, cor. Bowdoin st. and Bulfinch pl., over hill from State House, or 3 minutes from Scollay sq.; rooms only; clean, quiet; h. and c. water, baths, elevators; $1 day, double; 50c., 75c., single; $2 to $4.50 weekly.

APPLETON ST., 54—Nicely fur. sq. and side rooms, $1.50 per week and up; all conveniences.

BERWICK PK., 16—Large back and sq. room, on first floor; also front sq. and side rooms; neatly fur.; telephone.

CARVER ST., 83—Nice square room, $2, up one flight, gas, water, homelike, central.

COLUMBUS AV., 303—Neatly and well-cared for rooms and good beds; near Back Bay station.

CONCORD SQ., 3—Centrally located, near Tremont st., well fur. rooms, both square and side; telephone.

CONCORD SQ., 5—Connecting housekeeping rooms; all conveniences; also square room; $2.50.

FOUNTAIN ST., 18, off Regent, Rox.—2 fur. rooms for housekeeping, rent low.

MASS. AV., 473—Best of rooms $1.50, hot and cold water; gas; tel.

MASSACHUSETTS AV., 671, near Northampton "L" station—Newly fur. suite, 2 rooms and kitchenette, all impts., complete; tel. connection.

ST. CHARLES ST., 14, off Chandler—New, fur., pleasant side and square rooms, $1.50 up.

"THE NEW HOUSE," 408 Tremont st.—Open for business; we desire only respectable trade, families and travelers accommodated; suites of 2-8 con. rooms, $2 rooms, $1.25; $1.50 rooms, $1; $1 rooms, 50c; by the week $2 up, for the Summer. Tel. 21680 Trem.

TREMONT ST., 632, cor. W. Brookline st.—Furnished rooms, $1.50 and up; housekeeping, single or en suite; large front room, bath connecting.

WALTHAM ST., 70, and Upton st., 11—Neatly furnished sq. and side rooms; modern conveniences.

WALTHAM ST., 76—Well-furnished front parlor, hot and cold water; square and side rooms; bath; $1 up.

WARREN AV., 89—Visitors to Boston will find large, pleasant rooms, $1 per day.

WASHINGTON ST., 1434—Opp. Cathedral; clean housekeeping rooms; $1.50, $2, $2.50; centrally located.

WEST CANTON ST., 182—Finely fur. front rooms, both sq. and side; cor. of Warren av., telephone.

W. NEWTON ST., 87—Cozy rooms, opposite park, $2, $3, $4 and $5; open plumbing in every room; shower bath; continuous hot water; telephone booth.

WEST NEWTON ST., 160—Desirable square rooms; bath room floor; clean and cool.

WINTHROP BEACH—33 Ocean av., large and small room; front ocean; bathing; pin. sta.; tel.

Furnished Rooms—Back Bay.

COMMONWEALTH AV., 714—Cool, large room, $3; nice side room, $2; subway 12 minutes; housekeeping.

FREE THEATRE TICKETS

MISS ANGELA DOLORES.
Miss Dolores and company appear in a new comedy, "Cupid at Home."

You May Be the Guest of the American

At

Keith's Theatre

An Easy Way to Get an Evening's Entertainment Without Cost—Read the "Want Ads."

NOVEL DISTRIBUTION AMONG AMERICAN READERS

Watch for your invitation in the "Want Ad" columns today and every day. Names are secured from the various local directories.

The "Want Ad" columns of the AMERICAN contain each day personally addressed invitations to attend Keith's Theatre as guests of this paper. You will find the invitations in the various classifications to-day, tomorrow and every day. When you find your invitation bring the ad at once to the Classified Advertising Clerk, Fourth Floor, American Building.

AT KEITH'S THIS WEEK Dr. Carl Herman, the electrical wizard, Alexandroff Troupe, Empire Comedy Four, Sergt. Brennan, Angela Dolores, Kauffman Bros., Al Carleton, Bauchu and Alger and Mr. and Mrs. Darrow.

Pianos and Musical Instruments.

PIANO BARGAINS
$5 DOWN, $1 A WEEK

Mason & Hamlin Upt.	$107
H. F. Miller Upt.	$74
Huntington Upt.	$60
Kranich & Bach Upt.	$57
Everett Upt.	$80
Webber Upt.	$87
Steinway Upt.	$117
Ivers & Pond Upt.	$110
Knabe Upt.	$79
McPhail Upt.	$67
Emerson Upt.	$60
Chickering Upt.	$51
Schumann & Sons Upt.	$150
Merrill Upt.	$82
Jacob Doll Upt.	$250
Hallet & Davis Upt.	$111
Steinert Upt.	$65
Vose Upt.	$63

Roxbury Storage Salesrooms, Inc.
Open Mon., Thurs. and Sat. till 9 P. M.
2111 Washington St. Corner Williams

BARNARD'S ..$1.00.. PIANO PLAN

We will sell you any make piano $1.00 down and $1.00 a week. Get the other dealer's price first, if you like, then come to us and we will beat it. Send postal and we will give you something free. FRANK L. BARNARD, Piano Mfrs. Agent, 657 Washington st., cor. Boylston st., Boston, Over Continental Clothing Co.

USED PIANOS of standard value; Steinway, $225; Miller, $210; Kranich & Bach, $250 to $350, like new; Ludwig, $185; Cable, $135; Whitney, $130; Newby & Evans, $165; Keller & Son, $100; Ivers & Pond, $200; Lester, $210; Merrill, $165; Crown, $190; dull finish, $200; colonial case Hardman, $160; Apollo Player, $50; Simplex, $100; Foster, $125; Steinberg, $60; Berry, $85. BLAKE'S, 504 Washington st.

FOR SALE, A PIANO—If J. J. Noyes of 22 Brookford st., Roxbury, will call on the classified ad. clerk, 4th floor, Boston American office, he will receive two tickets for Keith's Theatre for Wednesday evening.

Music.

PIANOS TUNED, $1

A. J. HALL, 103 Huntington av., Boston, tunes Chickering, Steinway, Hallet & Davis; 25 years' experience regulating, repairing. Phone 2867-3 Back Bay.

Business Chances.

BACKER OR MANAGER wanted for speaker and lecturer possessing highest qualifications for fine work, including exceptional command of English, great fluency, good "presence," easy manner, perfect annunciation and versatility; world travelled and experienced in successful stage and platform work; provided with picture machine, attractive travel talks and original views, if needed; available for the coming season or permanently for any line of profitable work, entertainment, business, educational or political; only those having a first-class opening for a first-class man address, stating requirements and salary. P. O. Box 1649, Boston, Mass.

GROCERY AND VARIETY store, cigar, confectionery and school supplies, with 3 living rooms, fine chance to get a good business for little capital. ROGERS, 244 Washington st., Globe bldg.

NICE LITTLE grocery store, stocked to ceiling, run by one party 5 years, one living room connected, clearing $30 week. ROGERS.

BEST LITTLE lunchroom in Boston, near Globe office, will sacrifice on acct. of sickness, $150 down, bal. from business; great opening. ROGERS.

LITTLE GEM quick lunch for sale at a great bargain, fully equipped, located heart large transfer station; no trouble to clear $30 week; price only $345; chance of a lifetime. Apply 2389 Washington st., cor. Dudley.

$225—LIGHT GROCERY and variety, 4 rooms connected, 2 good showcases, owner dead, great sacrifice. See MILLETT, 2389 Washington st., cor. Dudley.

ICE CREAM PARLOR at 426 Blue Hill av., near Grove Hall, doing excellent business year round; cost $3,000 to fit, wholesale and retail; owner has two places; best opportunity ever offered; see this place and make an offer. G. PERATTA, 16 Chambers st., city.

RESTAURANT doing good business in live manufacturing town; owner has other business; seating 70 people, price $300, part cash; investigate for yourself. Address O 597, Boston American.

FOR SALE OR TRADE—$3,000 stock of new jewelry, chains, bracelets, lockets, Lavalliers, etc., references given as to reliability of sale. Address Box 286, Claremont, N. H.

LODGING HOUSE, 36 Holyoke st.—12 rooms, well fur.; sell for $500, rent $50; rooms all let. Apply on premises or MR. HENNESSEY, 90 Canal st., Boston.

FOR SALE—A drug store, a tobacco store, a barber shop, a restaurant and a hotel. WILLIAM BANAGHAN, 729 State Mutual bldg., Worcester, Mass.

SECOND HAND talking machines bought and sold and exchanged, records exchanged 5 cts. each. BOSTON RECORD EXCHANGE, 333 Washington st.

RARE CHANCE—If F. O. Cleves of Beverly, Mass., will call on the classified ad. clerk, 4th floor, Boston American office, he will receive two tickets for Keith's Theatre for Wednesday evening.

APPLETON ST., 50—12-room lodging house, rent $50; doing a good business; parties going West; sell reasonable.

$250—LUNCH COUNTER near transfer station; business places sold 40 years. SHOREY, 795 Washington st.

Horses and Carriages.

LEFT TO BE SOLD
$90 BUYS ALL MY PROPERTY

CONSISTING of a bay horse, weight about 1,150 lbs., 7 yrs. old, stands about 15.3 hands high, and is a prompt, resolute driver of 9 to 10 miles an hour and a very fast walker; he is large enough to pull a ton to a wagon, is absolutely fearless of cars or automobiles, safe for anyone to drive day or night, will stand anywhere without tying; has good, sound, solid feet and legs; in fact, he is just the horse for anyone that wants an all round family, farm or business horse, as he is safe and quiet in every respect; also my two-seated carriage, newly painted; my rubber-tired runabout in good condition; my custom-made harness in good repair, and blankets, etc., that go with a first-class outfit; to the purchaser I will allow two weeks to try and test the horse in every respect, and he will suit anyone looking for such a horse. All this property can be seen at BOARDING STABLE, 1233 Columbus av., Boston, Roxbury Crossing; take Roxbury Crossing car from North or South station, ask the conductor; opp. Roessle Brewery; ask to be shown Mr. G. Baxter's property.

$75 Buys Princess Wilkes

HANDSOME CHERRY MARE, foaled in 1903, weight about 1,075 lbs., round turned and shapely built and very handsome, is standard bred and registered; is a natural roadster of 9, 10 or 11 miles an hour, and has been trial miles in 2:16 and 2:16¼ over a half mile track; she has also been halves on the speedway in 1:03; she is worth $100; for a brood mare her breeding cannot be beat, as she is sired by a grandson of George Wilkes; breeding furnished to purchaser; she has not a blemish of any kind, is perfectly fearless of all objects on the road, is very well mannered and will drive with open bridle; I think if she were properly trained and handled she would trot close to 2:10, as she has not been handled for speed since she was four yrs. old; anyone looking for a first-class speed, family or road horse she is worth $300 to them; I will allow 30 days' trial to anyone that buys her; the reason I am selling is I have purchased a racing automobile. For further information call at my residence, MR. P. BLUETT, 179 West Brookline st., off Tremont st.; all Tremont street cars from North or South stations pass the street; ask the conductor. P. S.—Also to the buyer I will sell my buggy, road cart and harness for $25.

$85 WILL BUY safe family horse, good driver and a worker, single or double, aged 9, 1,100 pounds, sound, kind, all right every way; harness and democrat wagon, all in good order; price for all $85; been carefully used. Call at CLUB STABLES, 127 Brookline av., Back Bay; take Coolidge Corner-Beacon st. car at Park st. subway. Tel. 774 Back Bay; also a two-seated rubber-tired, cut-under, canopy top beach wagon; been used by Mrs. Hudson.

3-SEAT DEMOCRAT wagon, all seats take out to carry trunks and passengers, or light farm products; in good order, $75; high-wheeled carryall wagon, curtains roll up all round, made by Smith & Co., Roxbury, $45. Stored at HENDERSON BROS., No. Cambridge; 2,000 carriages, wagons, caravans, etc.

FOR SALE, $125—Bay horse, 1,450 lbs., 12 yrs. old, first-class cart horse, or for heavy work, will work in any team. P. S. DE LOREY, 90 Putnam st., Winthrop; tel. 152-1 Winthrop.

Office Furniture and Store Fixtures

AMERICAN FURNITURE EXCHANGE, 8 Alden st., will sacrifice 200 roll and flat top desks returned from N. E. A. convention at Trinity Church and Art Museum, $5 up; filing cabinets, bookcase, 1,000 chairs, tables, etc.; showcases $1.50 per foot up; lunch stools, $12 per doz.; cash register and ice cream outfits ½ price; we buy or exchange, cash or terms; this is bargain week at 8 Alden st.

For Sale—Miscellaneous.

Groceries, Markets, Restaurants.
ALL KINDS store fixtures, refrigerators, second-hand, ½ price at our big factory; small dealers buy of us and sell to you; buy here, save money, 26 years estab. WHITMAN CO., 12 Dorrance st., Sullivan sq.

50 POUNDS of the best granulated sugar for $1.50 if bought our way. Send for catalog. FRANCOEUR MERCANTILE CO., 613 Main st., Berlin Mills, N. H.

Wanted—Miscellaneous.

TRADING STAMPS—G... stamps, tobacco tags, c... O. K. ... for Legal. 388 Wash st.

Real Estate for Sale.

PURITAN REALTY COMPANY,
47 Court St., Boston, Mass.

FOR SALE OR EXCHANGE in Dover, N. H., a house of 10 rooms and bath, steam heat, gas and electrics, up to date in every way, ½ acre of land, all kinds of fruits and shrubs; will exchange for property in or near Boston. PURITAN.

MALDEN—2-fam., 9-room, all modern, everything new, good location, $2,400, $300 down. PURITAN.

EVERETT—2-fam. house, 8 rooms, all modern, fine location, near everything, $2,250.

EVERETT—Single house, 9 rooms, all modern, best location, near everything; $2,350, $250 down.

ROXBURY—For sale, 7 3-fam. houses, in the best location, 18 and 20 rooms each, separate hot water heaters, all rented, will sell separate, small payments down. PURITAN.

OCEAN HEIGHTS

MARTHA'S VINEYARD ISLAND—We have sold 1,000 lots on this property; we have 1,000 left, we will sell only 250 more this year; why? because this property is steadily increasing in value; if you want a Summer place where you can feel free to go and leave your house open, get all the fish, clams and scollops you want and mingle with good people, buy now, as after August 15th the price will rise; we will sell you a lot now for $30, cash or easy terms; to every purchaser before August 15th we will give a new 10x12 tent; buy now and camp on your lot this Summer. STONE & LAIDLAW, room 810, 7 Water st., Boston, Mass.

"12 ACRES LEFT."
DO YOU WANT ONE?
$75—$150.
WEYMOUTH ACRES.
15c Fare, 12m. to S. Weymouth Depot

HIGH and dry, fertile soil, ideal for chicken farms, easy payments, land now covered with blueberries, great increase in value; write to-day for tickets and full information. BROWN & STACKPOLE, 101 Tremont st., room 1109.

Bow Lake Villa, N. H.

914 LOTS of land with lots of berries, lots of good fresh air and some fine fishing in the lake, hunting in the woods; we are giving our customers the first 200 lots for $5 each for a camping place on a lake front; you can't beat it; come with us to the old New Hampshire hills; if you can't come send $5 by reg. mail and we will pick you out a good lot and send you a warranted deed for it at once. STONE & LAIDLAW, 7 Water st., room 814.

$100 DOWN, $10 MONTHLY.

SWELL 6 and 8-room houses, all imp., elegant location; lake Spot Pond, Stoneham, car at Sullivan sq., get off at St. Mary's st., near Catholic church; open Sunday and every afternoon from 2 until 5. Apply S. F. CONWAY, 591 Pleasant st., Malden.

ONE CENT A FOOT.

SEA SHORE LOTS at Hough's Neck, the coolest spot near Boston; buy a lot and have a little Summer cottage of your own; send for circulars. W. A. DUNHAM, 7 Water st., Room 711.

$375—BUNGALOW—$375
HOUGH'S NECK.

$50 DOWN and $10 a month. W. A. DUNHAM, 7 Water st., room 711.

$750—Sea Shore Cottage—$750

ON EASY TERMS, the same as rent, at Hough's Neck, the fastest growing sea shore resort near Boston; open plumbing, city water, gas range; good boating and fishing. W. A. DUNHAM, 7 Water st., Room 711.

FOR CASH—THIS WEEK.

WILL give you your choice of 3 building lots for $150 each; Waverley electrics from Park st. subway, leave car at Beach st., Waverley. Owner will meet you between 2 and 4 P. M. each day.

ON THE LINE OF ELECTRICS—This slick little 6-acre farm, 6-room cottage house, painted and blinded, stable, several outhouses, 2 acres of crops; business calls owner to other town and property must be sold; price reduced from $2,000 to $1,700 for quick sale. For further particulars inquire of GEO. W. HALL, Sherman blk., 242 No. Main st., Mansfield, Mass.

FOR SALE—If Vernon Durbin, 108 Howard st., Brookline, will call on the classified ad. clerk, 4th floor, Boston American office, he will receive two tickets for Keith's Theatre for Wednesday evening.

NO. CAMBRIDGE Junction—7-room house, 4,300 ft. of land, all fenced; trees, etc., edge stones and good, oiled street; $2,300, easy terms. HENDERSON BROS., North Cambridge.

SOMERVILLE—4-fam. block and 6-room house, rental $468 per year; for quick sale owner will sacrifice for $5,000; bank mtg. $3,500. DAVIS, 2 Old South bldg., Boston.

SINGLE HOUSE of 6 rooms and bath, all improvements, furnace. C. C. HANLEY, 41 Palmer st., Quincy House, Neck.

FOR SALE—In South Boston, 22-room house, rents $45 a month; $2,500. Address 432 Adams st., East Milton.

ROXBURY—11-room house, all impts., in good condition. Apply to owner, 47 Juniper st., Roxbury.

FOR SALE—5½ acres land in Marshfield; $125, $5 down. Box 207, Marshfield, Mass.

Stores, Offices, Etc.

ESTABLISHED doctor's office to rent. Apply JANITOR, 2 Elm Hill pk., Roxbury.

Apartments Wanted.

33 Albion st., 5 rooms and bath, $25 month.
17 Bradford st., 5 rooms and bath, $16 month.
STEAM-HEATED APARTMENTS.
65 Pembroke st., 6 rooms and bath, $35 month.
83 Worcester st., 2 rooms and bath, $14 month.
FOR COLORED FAMILIES.
140 Castle st., 2 rooms and toilet, $2.50 week.
87 Waltham st., 6 rooms and bath, $3.50 week.
Apply to janitors or A. S. TUCKER, 50 State st., and 1,672 Washington st., cor. Worcester st.

APARTMENTS—New 3 and 4 beautiful light rooms, gas, rent $2.25 to $3 week, 26 Stone st., Charlestown; no children; dandy for new married couple; take Bunker Hill car, get off at Sprague st.

APARTMENTS of 5, 6, 7 and 8 rooms; steam heat, continual hot water and janitor service. Apply JANITOR, 2 Elm Hill pk., Roxbury.

LINDEN PL., 5, So. Boston—$1.50 per week for 4-room tenement, clean and in nice repair. MRS. GUNN.

A NEW LIST of suites to rent every day. WALTER H. TURNER, 1055 Tremont st.

MASS. AV., 168, Boston—Furnished suites to let. FLEMING BROS.

Summer Resorts.

REVERE—Large furnished rooms $3 and $3.50 a week, in a private house, within 5 minutes of the beach and one minute of the electrics; take Beach st. car. Address 78 Highland st., off Shirley av., Revere.

Summer Cottages to Let.

TO LET—New furnished cottage near Pemaquid, Me. MRS. A. F. RUSSELL, Round Pond, Me.

Barter and Exchange.

TENT WANTED—Large size wall tent, large enough to be used at county fairs for advertising purposes; must be complete and in perfect condition; state price and size. Address K 551, Boston American.

A $40 "COLE BANJO," elegant tone; will exchange, or sell for $15. MR. GRAY, 252 Green st., Cambridge.

A $50 BLICKENSDERFER typewriter, 2 type wheels, ink rollers and case; will exchange, or sell for $25. "GRAY," 252 Green st., Cambridge.

Travel and Transportation.

ALLAN LINE ROYAL MAIL STEAMERS.
Boston—Glasgow via Londonderry, Ire.
"MODERATE RATE PASSENGER SERVICE."
Numidian ....Aug. 19 Numidian .... Sept. 16
Parisian ....Sept. 2 Parisian .... Sept. 30
Second cabin, Glasgow and Derry, $42.50 upwards; third class, $27.75 to Glasgow, Derry, Belfast and Liverpool. Prepaid steerage rate, $31.50. Entire rooms reserved for married couples. Children, 1-12 years, half fare. H. & A. ALLAN, 110 State st., Boston.

Legal and Public Notices.

COLLECTIONS.
ADDRESS P. O. Box 1237, Boston, Mass.

FREE LEGAL ADVICE by reputable attorneys; many a good case lost by not being properly advised; divorce, bankruptcy, accidents; outstanding bills quickly adjusted; no expense unless successful. LEGAL ADJUSTMENT ASSOCIATION, 35 Court st., opp. Young's, suite 6; phone 1060 Main.

JUS. PEACE and Not. Pub.; home evenings, 449 Shawmut av., near W. Newton st.

THE BOSTON AMERICAN

Published Daily and Sunday at 80 and 82 Summer Street, Boston, Mass.
NEW ENGLAND NEWSPAPER PUBLISHING CO.

Entered as second class matter, June 1, 1907, at the postoffice at Boston, Mass.
Entered as second class matter at the Postoffice Department, Canada.

Price: Daily, One Cent; Sunday, Five Cents.
Terms: Postage included for the United States (outside of Boston) and Mexico:

Daily only:
One year $3.00
Six months 1.50
One month .... .25
Sunday only:
One year 2.50
Six months 1.25
Daily and Sunday:
One year 5.50
Six months 2.75
One month .... .50
On foreign subscriptions add postage at rate of 1 cent per copy daily and 5 cents per copy Sunday.

EDITORIAL PAGE OF THE **BOSTON AMERICAN** BOSTON, AUGUST 9, 1910

BOSTON AMERICAN

80 AND 82 SUMMER ST., BOSTON, AUGUST 9, 1910.

The Masses Ought Not to TRY TO THINK OR REASON

That, If You Please, Is the Opinion of Mr. Anthony C. Butler, of New Haven, Ct.

Copyright, 1910, by the American-Journal-Examiner.

Mr. Butler lives at No. 1,142 Sherman avenue, New Haven, Ct. He believes that we ordinary little people, "the masses," can't reason AND OUGHT NOT TO REASON. He asks questions which we print and answer. We suggest to our readers, who really are the THINKING MASSES, that they answer these questions for themselves. If they choose they can send the answers to Mr. Butler, who seems to want information.

To the Editor.

Dear Sir—The frequency with which you advise the employment of "the thinking faculties" and the earnest enthusiasm with which you exhort "the common people" to bestir their reasoning powers and investigate matters for themselves, is to me and to many others appalling, if not absurd!

I think that if you fairly answer the following questions (in your editorial columns) your paradoxical position in appealing to the intelligence of "the masses" cannot be concealed.

Question No. 1—What is your true conception of "the reasoning power" in the average man?

Answer—It is the power that has raised the human race from the condition of monkey men living in trees, in caves, and on the sides of cliffs, TO THE HUMAN RACE OF TO-DAY; the power that will bring our race into harmony with cosmic law and beauty, and make humanity worthy of the beautiful earth upon which it journeys through infinite space.

Question No. 2—What great works can be attributed to "the thinking faculties" in the masses of men?

Answer—The works of Shakespeare among others. Shakespeare, the boy poacher, holding horses for a penny, writing his immortal plays on scraps of paper, doing A GREATER LITERARY WORK THAN ALL THE WRITERS OF THE WORLD PUT TOGETHER HAVE EVER DONE, was simply a product of the "reasoning power of the masses." And Bunyan, who wrote his "Pilgrim's Progress" in prison; a simple, illiterate, earnest, conscientious, REASONING man, was another very good sample. And there are others—Epictetus, the slave; Moliere, the great French satirist; Burns, the plowman; Mark Twain, the Mississippi pilot; Confucius, the law giver; the disciples of Christ—poor fishermen, but with reasoning power enough to see the truth and recognize the beauty of a great soul.

Question No. 3—In life (i. e., in government, in industry, in morals) does not "the wisdom of the few" dominate and influence the comparative "intellective insipidity of the many"?

Answer—The "wisdom of the few" doesn't dominate anything or anybody. There exists no "wisdom of the few." Out of the masses, AND A PRODUCT OF THE MASSES, comes the individual, now and again able enough in his own life to express the feelings, the passions, the will, THE REASONING POWER OF THE MASSES that created him. Thus Napoleon comes out of a family of a dozen children to rule the world, and Carlyle comes from a family of almost a dozen to make the world think, and the great geniuses of the French Revolution come from the masses of the people to express the will of the people and establish forever the POWER AND THE RIGHTS OF THE PEOPLE.

Question No. 4—Do you think that under our social and industrial conditions, and with the exceeding narrow limits which nature places on the intelligence of "the average man," that he can safely be counseled to use reason, without any (and many) qualifications?

Answer—If the wisdom that controls this universe thought that the masses of human beings might be safely ENTRUSTED with reason, we think that Mr. Butler may safely allow them TO USE THAT REASON.

Question No. 5—If the ordinary man could read Ingersoll or Schopenhauer with reason, i. e. (in this case), without prejudice, how brief would be the authority of religions! Do you honestly think that "average men" could study those infidels without becoming atheists and anarchists of the worst type?

Answer—Reading Ingersoll and Schopenhauer will not hurt REAL RELIGION. The irreverent may find in Ingersoll many rather dull and disrespectful repetitions of things better said before him. The reader of Schopenhauer will find the expression of a mind made bitter by disappointment and egotism. EVERY MAN, WOMAN AND CHILD IN THE WORLD MIGHT READ ALL THAT INGERSOLL AND SCHOPENHAUER EVER WROTE—although it would be a dreadful loss of time—and not one fraction of power would be removed from the great and eternal force of religion.

There is nothing in a man worth while EXCEPT RELIGIOUS FEELING.

Real religious feeling is love of justice, deep admiration of the infinite, gratitude to the eternal power and love that directs the universe, with justice forever ruling.

You might as well say that study of a bookworm, digging its little hole through a page, would destroy man's love of the great libraries of the world, as to say that the reading of Schopenhauer or of Ingersoll would interfere with the eternal edifice of religion, which is man's effort to enter into relationship with the infinite to which he belongs.

Question No. 6—Religion is but one field in which reason can disport, but is not the same fact true in any matter concerning "reason"?

Answer—This is not a clear question. Reason doesn't "disport in religion." The frivolous, irreverent and heartless man may "disport" in the feelings of others. He may wound the faith of a good man or woman; he may lightly attack a religion which expresses the highest aspirations of millions of earnest human beings. When he does that, he is no better than a dog, tearing up a flower garden.

Reason is given to men to guide them in this world. Religion is the highest expression of reason, of hope, of love, and of justice. It is and always will be the greatest consolation of the human race. It always has changed and it always will change from year to year, from century to century—as men grow to a better comprehension and a better realization of the divine power and justice that rule the infinite.

Hoping that you may devote a few spare moments to the consideration of the above, I am yours in behalf of the truth,

ANTHONY C. BUTLER.

No. 1,142 Sherman Avenue.

We thank Mr. Butler for his letter. It is interesting, but we think that it partakes of the nature of a man who heard that a sacred lamp had been burning for a thousand years and then blew it out. Mr. Butler will not succeed in blowing out [illegible] of reason, of religious aspiration, that has been burning since [illegible] first dawned in the human brain on this earth, more than a [illegible] thousand years ago.

The Unijama

BY T. E. POWER

Copyright, 1910, by American-Journal-Examiner

A New Hot Weather Garment for Men, Exhibited at the Chicago Fashion Show

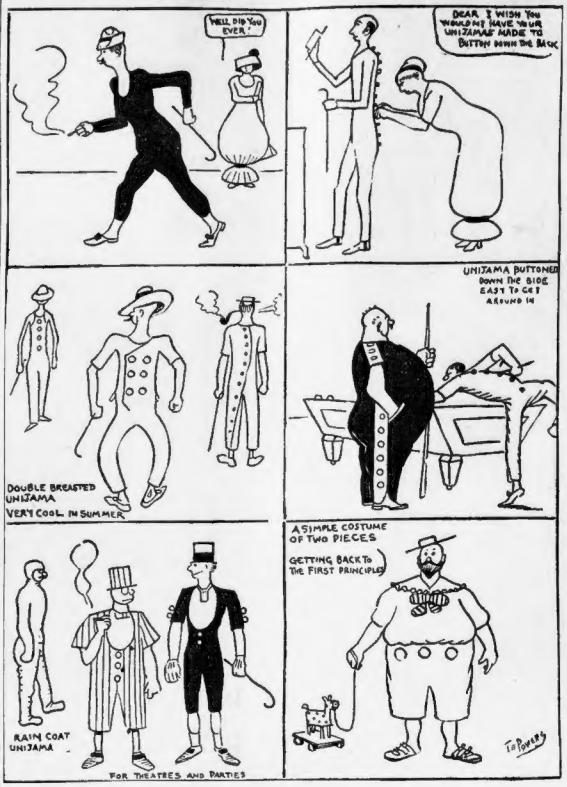

The Little Red Gate

By THOMAS TAPPER

I.

THERE was once a boy who played every day by a little red gate.

The little red gate separated the house in which the boy lived from the highway which stretched east and west to the ends of the earth.

Just down the street there lived a poor girl; she was harmless, and the neighbors called her half-witted, or crazy, or foolish, each using the name that seemed best, but all meaning the same thing. She was a little older than the boy, but smaller. The only plaything in the world she loved, and, in fact, all she had, was a picture book.

The name of the book was "The Story of Robinson Crusoe, in Words of One Syllable, for Children."

Sometimes the poor crazy girl would walk up the street to the little red gate and stand outside watching the boy play. For a long time he did not speak to her, but one day he said "Good morning," and gave her a red rose from the bush in the yard.

The next time she came to watch the boy play she called to him, saying:

"Come to me.

And she passed something to through the gate just as he had passed a red rose to her.

Then she ran home sobbing as if her heart would break.

It was "The Story of Robinson Crusoe, in Words of One Syllable, for Children."

II.

ONE day the boy saw a very strange sight through the little red gate. A man carrying a saw, a saw-horse and a cane was struggling to make his way out of the bushes and briars across the street. And more curious than that his eyes were closed.

The man called for help. His voice, his actions and the strange things he carried so terrified the boy that he ran and told his mother that a big, savage man was coming to cut him into pieces.

Now the boy's mother was washing clothes, but she went to the little red gate, with a bit of washing still in her hands, and when she saw the man she exclaimed:

"Why, the poor man is blind! Run and help him into the street!"

But the boy was still so frightened that he ran into the house again.

The mother led the blind man out of the bushes, and they both laughed at the little boy's fright.

"He will never go far away," said the blind man.

III.

THE boy grew up, as all boys do. One day he passed out by the little red gate and went to school. Then he became a man, so quickly do things happen, and passed down the highway which stretched east and west to the ends of the earth.

The mother kept on with her washing, looking anxiously off into the world through the little red gate. The poor, crazy girl still lived down the street. And the blind man passed to and fro every day, carrying his saw, his saw-horse and his cane; for fire-wood had to be cut, and that was his business.

And what was the business of the boy?

He travelled in foreign countries. He became known in London and Paris, Berlin and Vienna, Florence and Rome, and everywhere else. He had worked and studied without rest, for he had learned in earlier years a great truth: One must study and conquer the world in which he lives, just as Robinson Crusoe conquered the island upon which he was cast.

IV.

THEN it happened that the boy (now a man, remember) came home to his mother's house. The blind man came up the street still bearing his saw, his saw-horse and his cane. The mother ran out and led him to the door. He sat on the steps and listened to such music of the violin as had already filled the world with the praises of that once-upon-a-time little boy.

And when the music was done he laid his violin down very gently, and just as gently took the blind man by the hand to lead him home, for now he was not afraid.

When they reached the little red gate a poor, crazy woman was standing there, sobbing as if her heart would break.

And in her hand she held a faded red rose.

Rhymo, the Monk!

By GUS MAGER

Copyright, 1910, by American-Journal-Examiner

Hazel Heartbreaker!

By H. A. MacGILL

Copyright, 1910, by American-Journal-Examiner